

KELSEY LAKE

Deputy Election Administrator

Deputy Election Registrar

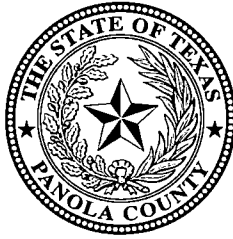

PANOLA COUNTY COURTHOUSE

110 S. SYCAMORE ST., ROOM 100

CARTHAGE, TX 75633

TELEPHONE (903) 693-0370

FAX (903) 693-7283

LORETTA MASON

Election Administrator

Voter Registrar

January 12, 2021

Panola County Commissioners' Court

RE: Early Voting

I am writing in regards to the temporary help for mass mail out. I am requesting that you allow me to hire Karen McClelland to work for a total of 80 hours. We will need her to start January 19-January 31, 2022, at the rate of \$10.00 per hour.

Thank you for your consideration in this matter.

Sincerely,

A handwritten signature in cursive script that reads "Loretta Mason".

Loretta Mason

KELSEY LAKE

Deputy Election Administrator

Deputy Election Registrar

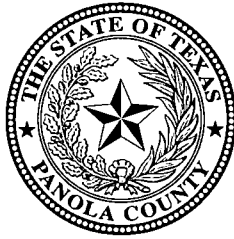

PANOLA COUNTY COURTHOUSE

110 S. SYCAMORE ST., ROOM 100

CARTHAGE, TX 75633

TELEPHONE (903) 693-0370

FAX (903) 693-7283

LORETTA MASON

Election Administrator

Voter Registrar

January 3, 2021

Panola County Commissioners' Court

RE: Early Voting

I am writing in regards to the temporary help for the 2022 Primary Election. I am requesting that you allow me to hire Karen McClelland to work the Primary Election February 14-March 2, 2022. We will need the temporary help for a total of approximately 100 hours for this election. We will need her to start February 14, 2022 and end on March 2, 2022, at the rate of \$10.00 per hour.

Thank you for your consideration in this matter.

Sincerely,

A handwritten signature in cursive script that reads "Loretta Mason".

Loretta Mason

PERSONNEL CHANGE REQUEST

Name: JACOB CREECH

Department: ROAD AND BRIDGE PCT 4

Position: DRIVER

New Position

(If applicable) OPERATOR

Current wage or salary

\$15.75

New wage or salary

\$18.89

Effective date of change

JANUARY 31, 2022



Elected Official/Department Head

Signature



Date Signed

January 5, 2022

FROM: Melanie Earle, Road and Bridge Warehouse Coordinator

TO: Joni Reed, County Treasurer

SUBJECT: EFFECTIVE DATE OF EMPLOYMENT STATUS CHANGE:

Please be advised of the employment status change of Jacob Creech, Driver, for Panola County Road & Bridge Department, Pct. 4, to Operator, at the rate of \$18.89 per hour, effective January 31, 2022.

Melanie Earle

Melanie Earle

Road and Bridge

Warehouse Coordinator

**NOTICE OF PROPOSED INSTALLATION
PIPELINE AND/OR UTILITY LINES**

TO: THE PANOLA COUNTY COMMISSIONER'S COURT

c/o

PANOLA COUNTY ROAD & BRIDGE DEPARTMENT, CARTHAGE, TEXAS

Formal notice is hereby given that:

Slant Operating, LLC

_____ proposes to place a
(COMPANY NAME)

temporary 10" collapsible (2) _____ line within the Right-of-Way
(PIPE SIZE)

of County Road: #235 as follows:
(NUMBER OF ROAD)

The proposed pipeline will cross under the indicated roads on the attached sheet.
Installation shall be made by boring a total length of NA line in Panola County.

The location and description of the proposed line and appurtenances is more fully shown by the copies of the drawings attached to this notice. The line will be constructed and maintained on the County Right-of-Way as directed by the County Commissioners in accordance with current Panola County Specifications.

Construction of this line will begin on or after the 1st day of
February, 2022.

FIRM: Slant Operating, LLC

BY: David P. Orgeron

TITLE: Landman

ADDRESS: 3861 Ambassador Caffery Parkway, Suite 601
Lafayette, LA 70503

PHONE: 337-852-4275

APPROVAL

January 18, 2022

TO: Slant Operating, LLC
Attn: David P. Orgeron
3861 Ambassador Caffery Parkway, Suite 601
Lafayette, LA 70503

RE: **CR #235**

The Panola County Commissioners' Court offers no objection to the location on the right-of-way of your proposed **temporary 10" collapsible (2) line** within the right-of-way of County Road **#235** as shown by accompanying drawings and notice except as noted below.

It is expressly understood that the County Commissioners' Court does not purpose hereby, to grant any right, claim, title or easement in or upon this county road. It is further understood that in the future should for any reason the county need to work, improve, relocate, widen, increase, add to, or in any manner change the structure of this right-of-way, any required relocation of said lines shall be at the sole expense of owner.

All work on the county right-of-way shall be performed in accordance with the county instructions. The installations shall not damage any part of the road and adequate provisions must be made to cause minimum inconvenience to traffic and adjacent owners. Special specifications for placing this line are as follows:

1. All lines are to be installed a minimum of 36 inches below the flow line of the adjacent drainage or barrow ditch.
2. All excavation within the right-of-way and not under surfacing shall be backfilled by tamping in 6 inch horizontal layers. All surplus material shall be removed from the right-of-way and the excavation finished flush with surrounding natural ground.
3. Lines crossing under surfaced roads and under surfacing cross roads within the right-of-way shall be placed by boring. Boring shall extend from crown line to crown line. Gravity from sewer lines under roadways shall be cast iron pipe.
4. All lines, where practicable, shall be located to cross roadbed at approximately right angles thereto. No lines are to be installed under or within 50 feet of either end of any bridge. No lines shall be placed in any culvert or within 10 feet of the closest point of same.

5. Parallel line will be installed as near the right-of-way lines as is possible and no parallel line will be installed in the roadbed or between the drainage ditch and the roadbed without special permission of the Panola County Commissioners' Court.
6. Operations along roadbeds shall be performed in such manner that all excavated material be kept off the pavement at all times, as well as all operating equipment and materials. No equipment or installation procedures will be used which will damage any road surface or structures. The cost of any repairs to road surface, roadbed, structures or other right-of-way features as a direct result of this installation will be borne by the owner of this line.
7. Barricades, warning signs, lights, and flag man(men) when necessary shall be provided by the contractor or owner. One-half (1/2) of the traveled portion of the road must be open at all times.

Approved: 
COUNTY JUDGE

COMMISSIONERS:

Precinct #1	Billy Alexander
Precinct #2	David A. Cole
Precinct #3	Craig M. Lawless
Precinct #4	Dale LaGrone

Taylor 1H Frac Ponds and Route

Legend

- Ponds and Line Route
- Secured Surf Owner
- Well Pad

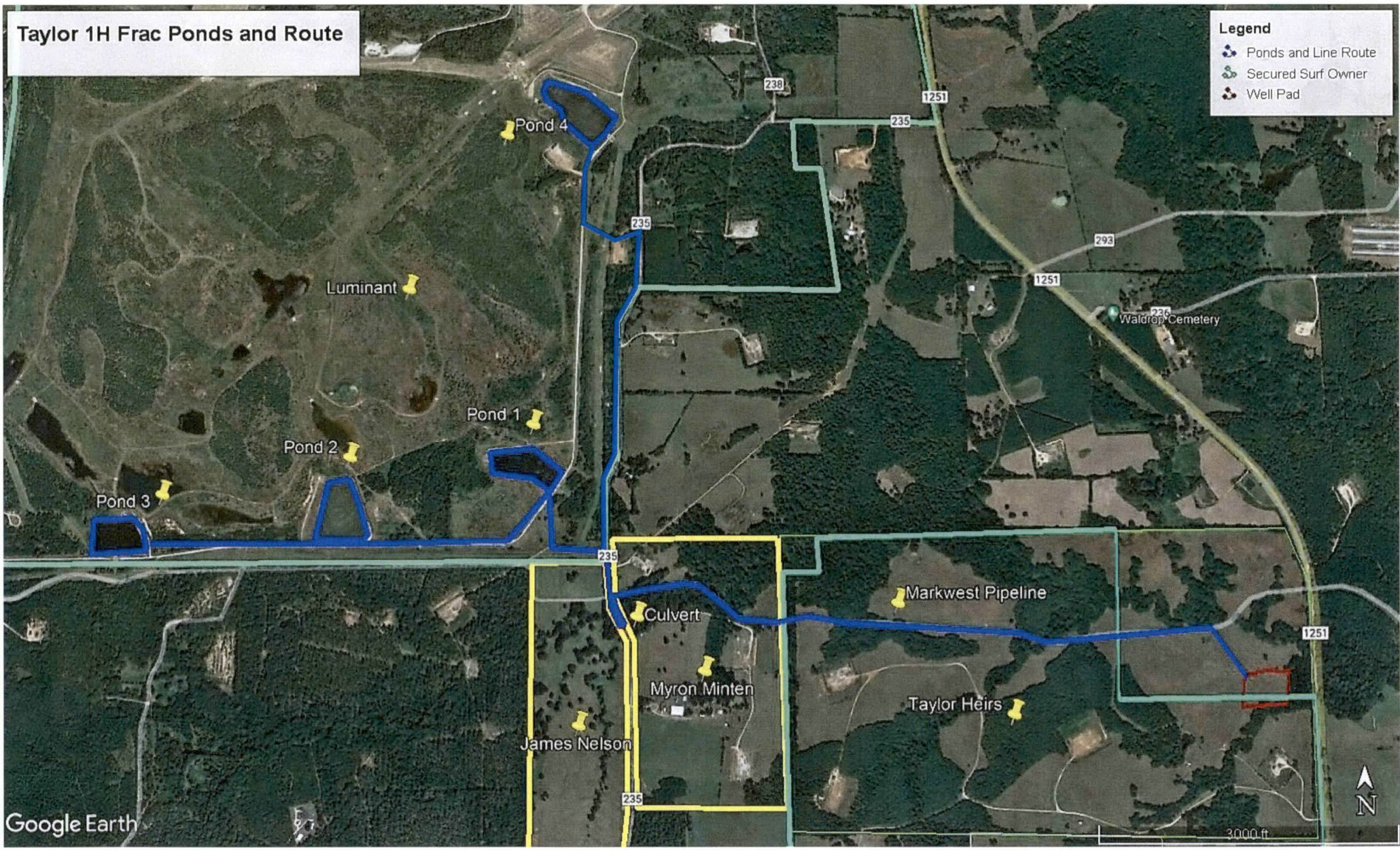

**NOTICE OF PROPOSED INSTALLATION
PIPELINE AND/OR UTILITY LINES**

TO: THE PANOLA COUNTY COMMISSIONER'S COURT

c/o

PANOLA COUNTY ROAD & BRIDGE DEPARTMENT, CARTHAGE, TEXAS

Formal notice is hereby given that:

TANOS Exploration proposes to place a
(COMPANY NAME)

6" Natural Gas Pipeline & A 4" Production Water Pipeline
(PIPE SIZE) line within the Right-of-Way

of County Road: 163 as follows:
(NUMBER OF ROAD)

The proposed pipeline will cross under the indicated roads on the attached sheet.
Installation shall be made by boring a total length of 100' line in Panola County.

The location and description of the proposed line and appurtenances is more fully shown by the copies of the drawings attached to this notice. The line will be constructed and maintained on the County Right-of-Way as directed by the County Commissioners in accordance with current Panola County Specifications.

Construction of this line will begin on or after the 24th day of
JAN

FIRM: TANOS Exploration
BY: Randy Perimeter
TITLE: Operations Landman
ADDRESS: 821 ESE Loop 323 Suite 400
Tyler, Tx 75701
PHONE: (903) 594-8367

APPROVAL

January 18, 2022

TO: Tanos Exploration
Attn: Randy Permenter
821 ESE Loop 323, Suite 400
Tyler, TX. 75701

RE: **CR #163**

The Panola County Commissioners' Court offers no objection to the location on the right-of-way of your proposed **6" Natural Gas Pipeline & 4" Production Water Pipeline** within the right-of-way of County Road **#163** as shown by accompanying drawings and notice except as noted below.

It is expressly understood that the County Commissioners' Court does not purpose hereby, to grant any right, claim, title or easement in or upon this county road. It is further understood that in the future should for any reason the county need to work, improve, relocate, widen, increase, add to, or in any manner change the structure of this right-of-way, any required relocation of said lines shall be at the sole expense of owner.

All work on the county right-of-way shall be performed in accordance with the county instructions. The installations shall not damage any part of the road and adequate provisions must be made to cause minimum inconvenience to traffic and adjacent owners. Special specifications for placing this line are as follows:

1. All lines are to be installed a minimum of 36 inches below the flow line of the adjacent drainage or barrow ditch.
2. All excavation within the right-of-way and not under surfacing shall be backfilled by tamping in 6 inch horizontal layers. All surplus material shall be removed from the right-of-way and the excavation finished flush with surrounding natural ground.
3. Lines crossing under surfaced roads and under surfacing cross roads within the right-of-way shall be placed by boring. Boring shall extend from crown line to crown line. Gravity from sewer lines under roadways shall be cast iron pipe.
4. All lines, where practicable, shall be located to cross roadbed at approximately right angles thereto. No lines are to be installed under or within 50 feet of either end of any bridge. No lines shall be placed in any culvert or within 10 feet of the closest point of same.

5. Parallel line will be installed as near the right-of-way lines as is possible and no parallel line will be installed in the roadbed or between the drainage ditch and the roadbed without special permission of the Panola County Commissioners' Court.
6. Operations along roadbeds shall be performed in such manner that all excavated material be kept off the pavement at all times, as well as all operating equipment and materials. No equipment or installation procedures will be used which will damage any road surface or structures. The cost of any repairs to road surface, roadbed, structures or other right-of-way features as a direct result of this installation will be borne by the owner of this line.
7. Barricades, warning signs, lights, and flag man(men) when necessary shall be provided by the contractor or owner. One-half (1/2) of the traveled portion of the road must be open at all times.

Approved: _____

COUNTY JUDGE

COMMISSIONERS:

Precinct #1	Billy Alexander
Precinct #2	David A. Cole
Precinct #3	Craig M. Lawless
Precinct #4	Dale LaGrone

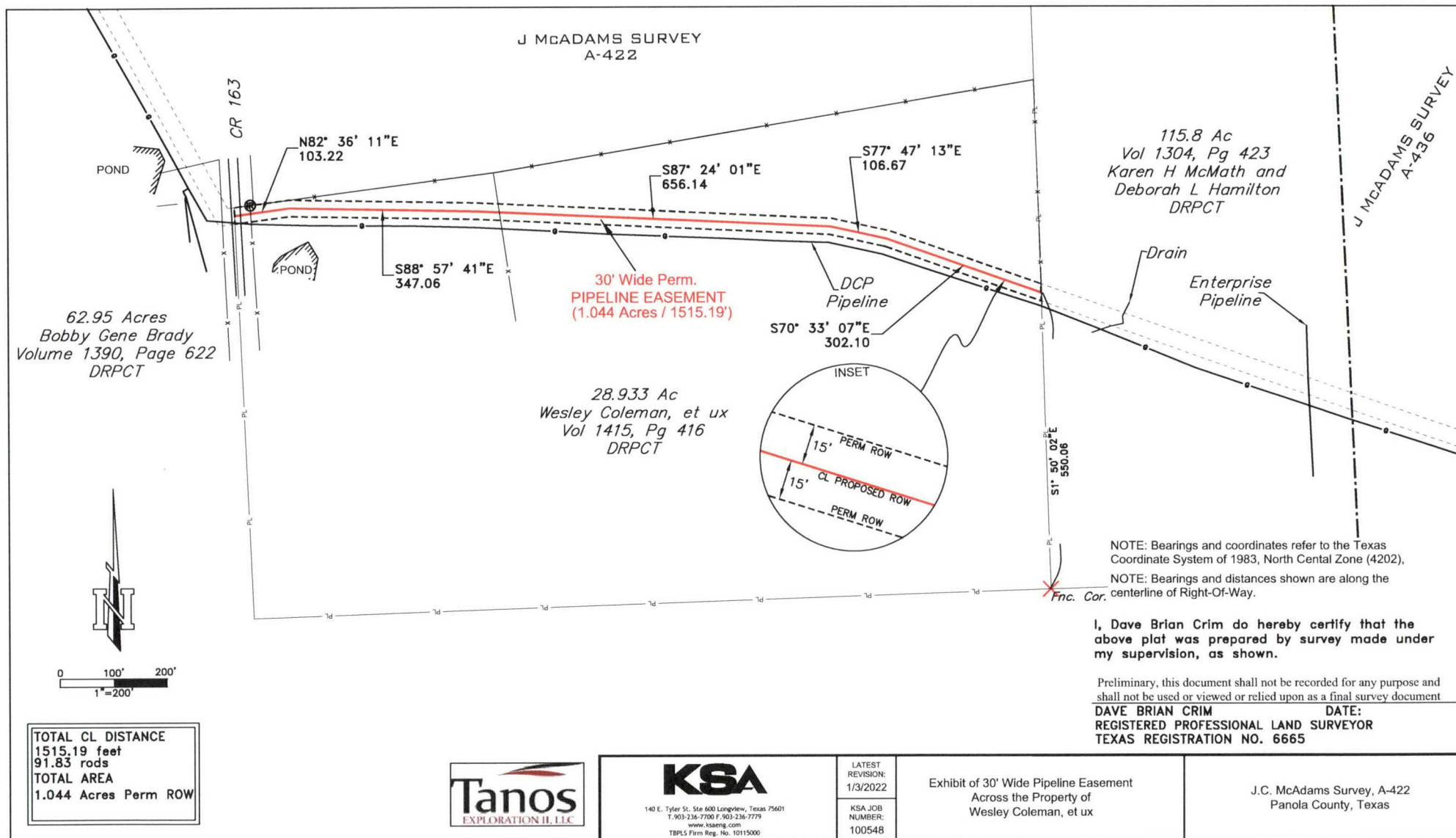

70.418 Acres
Volume 1514, Page 65
Woodward Family Trust
DRPCT

DCP
Pipeline

HWY 315

S31° 02' 55"E
131.76

30' Wide Perm.
PIPELINE EASEMENT
(0.534 Acres / 777.36')

S28° 54' 24"E
624.51

POND
± 2 Feet Deep
at Crossing

Riser

N82° 36' 11"E
21.09

CR 163

DCP
Pipeline

28.933 Ac
Wesley Coleman, et ux
Vol 1415, Pg 416
DRPCT

J McADAMS SURVEY
A-422

NOTE: Bearings and coordinates refer to the Texas
Coordinate System of 1983, North Central Zone (4202),
NOTE: Bearings and distances shown are along the
centerline of Right-Of-Way.

I, Dave Brian Crim do hereby certify that the
above plat was prepared by survey made under
my supervision, as shown.

Preliminary, this document shall not be recorded for any purpose and
shall not be used or viewed or relied upon as a final survey document
DAVE BRIAN CRIM DATE:
REGISTERED PROFESSIONAL LAND SURVEYOR
TEXAS REGISTRATION NO. 6665



0 100' 200'
1"=200'

TOTAL CL DISTANCE
777.36 feet
47.11 rods
TOTAL AREA
0.534 Acres Perm ROW



KSA

140 E. Tyler St. Ste 600 Longview, Texas 75601
T. 903-236-7700 F. 903-236-7779
www.kasing.com
TBPLS Firm Reg. No. 10115000

LATEST
REVISION:
1/3/2022

KSA JOB
NUMBER:
100548

Exhibit of 30' Wide Pipeline Easement
Across the Property of
Bobby Gene Brady

J.C. McAdams Survey, A-422
Panola County, Texas



Panola County Sheriff's Office

Sheriff Sarah Fields

Office: 903-693-0333
Fax: 903-693-9366

314 W. Wellington
Carthage, Texas 75633

January 12, 2022

The Honorable David Anderson
Panola County Judge
110 S. Sycamore
Carthage, Texas 75633

Dear Judge Anderson,

Please add the following items to the next scheduled meeting of the Panola County Commissioner's Court:

Please record and approve the following information pursuant to SB1074 (Racial Profiling). The following information is for the Year 2021. The Sheriff's Office is required to report this information before March 1st of each year.

Sincerely,

A handwritten signature in black ink, appearing to read "Sarah Fields".

Sarah Fields
Sheriff

SF/lw

CC: Jennifer Stacy
Joni Reed

Total stops: 1763

Motor Vehicle Racial Profiling Information

Street address or approximate location of the stop

City street:	351
US highway:	444
County road:	679
State Highway:	266
Private property or other:	23

Was race or ethnicity known prior to stop?

Yes:	127
No:	1636

Total = 1763

Race / Ethnicity

Alaska Native/American Indian:	5
Asian / Pacific Islander:	6
Black:	498
White:	1173
Hispanic/Latino:	81

Total = 1763

1. Gender

Female: 502

Alaska Native/American Indian	2
Asian / Pacific Islander	1
Black	125
White	361
Hispanic/Latino	13

Male: 1261

Alaska Native/American Indian	3
Asian / Pacific Islander	5
Black	373
White	812
Hispanic/Latino	68

Total = 1763

Reason for stop?

Violation of Law: 23

Alaska Native/American Indian	0
Asian / Pacific Islander	0
Black	4
White	19
Hispanic/Latino	0

Pre existing knowledge: 13

Alaska Native/American Indian	0
Asian / Pacific Islander	0
Black	3
White	10
Hispanic/Latino	0

Moving traffic violation: 766

Alaska Native/American Indian	3
Asian / Pacific Islander	2
Black	226
White	490
Hispanic/Latino	45

Vehicle traffic violation: 961

Alaska Native/American Indian	2
Asian / Pacific Islander	4
Black	265
White	654
Hispanic/Latino	36

Total = 1763

Was a search conducted?

Yes: 435

Alaska Native/American Indian	0
Asian / Pacific Islander	1
Black	116
White	310
Hispanic/Latino	8

No: 1328

Alaska Native/American Indian	5
Asian / Pacific Islander	5
Black	382
White	863
Hispanic/Latino	73

Total = 1763**Reason for Search?****Consent: 200**

Alaska Native/American Indian	0
Asian / Pacific Islander	1
Black	36
White	157
Hispanic/Latino	6

Plain View: 5

Alaska Native/American Indian	0
Asian / Pacific Islander	0
Black	1
White	4
Hispanic/Latino	0

Probable cause: 227

Alaska Native/American Indian	0
Asian / Pacific Islander	0
Black	79
White	146
Hispanic/Latino	2

Inventory: 2

Alaska Native/American Indian	0
Asian / Pacific Islander	0
Black	0
White	2
Hispanic/Latino	0

Incident to arrest: 1

Alaska Native/American Indian	0
Asian / Pacific Islander	0
Black	0
White	1
Hispanic/Latino	0

Total = 435

Was Contraband discovered?

Yes: 258

Alaska Native/American Indian	0
Asian / Pacific Islander	0
Black	79
White	178
Hispanic/Latino	1

No: 177

Alaska Native/American Indian	0
Asian / Pacific Islander	1
Black	37
White	132
Hispanic/Latino	7

Total = 435

Description of contraband

Drugs: 217

Alaska Native/American Indian	0
Asian / Pacific Islander	0
Black	73
White	143
Hispanic/Latino	1

Currency: 1

Alaska Native/American Indian	0
Asian / Pacific Islander	0
Black	0
White	1
Hispanic/Latino	0

Weapons: 5

Alaska Native/American Indian	0
Asian / Pacific Islander	0
Black	1
White	4
Hispanic/Latino	0

Alcohol: 15

Alaska Native/American Indian	0
Asian / Pacific Islander	0
Black	2
White	13
Hispanic/Latino	0

Stolen property: 0

Alaska Native/American Indian	0
Asian / Pacific Islander	0
Black	0
White	0
Hispanic/Latino	0

Other: 20

Alaska Native/American Indian	0
Asian / Pacific Islander	0
Black	3
White	17
Hispanic/Latino	0

Total = 258**Result of the stop****Verbal Warning: 0**

Alaska Native/American Indian	0
Asian / Pacific Islander	0
Black	0
White	0
Hispanic/Latino	0

Written warning: 1576

Alaska Native/American Indian	5
Asian / Pacific Islander	5
Black	447
White	1051
Hispanic/Latino	68

Citation: 187

Alaska Native/American Indian	0
Asian / Pacific Islander	1
Black	51
White	122
Hispanic/Latino	13

Total = 1763

Written warning and arrest: 53

Alaska Native/American Indian	0
Asian / Pacific Islander	0
Black	14
White	39
Hispanic/Latino	0

Citation arrest: 9

Alaska Native/American Indian	0
Asian / Pacific Islander	0
Black	3
White	6
Hispanic/Latino	0

Arrest: 62

Alaska Native/American Indian	0
Asian / Pacific Islander	0
Black	17
White	45
Hispanic/Latino	0

Arrest based on**Violation of Penal Code: 47**

Alaska Native/American Indian	0
Asian / Pacific Islander	0
Black	14
White	33
Hispanic/Latino	0

Violation of Traffic Law: 1

Alaska Native/American Indian	0
Asian / Pacific Islander	0
Black	0
White	1
Hispanic/Latino	0

Violation of City Ordinance: 0

Alaska Native/American Indian	0
Asian / Pacific Islander	0
Black	0
White	0
Hispanic/Latino	0

Outstanding warrant: 14

Alaska Native/American Indian	0
Asian / Pacific Islander	0
Black	3
White	11
Hispanic/Latino	0

Total = 62**Was physical force resulting in bodily injury used during stop****Yes: 0**

Alaska Native/American Indian	0
Asian / Pacific Islander	0
Black	0
White	0
Hispanic/Latino	0

No: 1763

Alaska Native/American Indian	5
Asian / Pacific Islander	6
Black	498
White	1173
Hispanic/Latino	81

Total = 1016**Number of complaints of racial profiling**

Total	0
Resulted in disciplinary action	0
Did not result in disciplinary action	0

County of Panola



Bryan Murff
Constable Precincts 1 & 4
314 W Wellington Street
Carthage, Texas 75633

To: Panola County Commissioners Court

From: Constable Bryan Murff

Re: 2021 Racial Profiling Report

Please see the attached racial profiling report which was filed with the Texas Commission on Law Enforcement Standards and Education as required by law for the Year 2021. Attached is the copy to be recorded and filed with the Panola County Commissioners Court.

Thank you for your assistance in this matter.

Sincerely,

A handwritten signature in cursive script that reads "Bryan Murff".

Bryan Murff
Constable Pct. 1&4
Panola County, Texas

Racial Profiling Report | Exempt

Agency Name: PANOLA CO. CONST. PCT. 1

Reporting Date: 01/04/2022

TCOLE Agency Number: 365101

Chief Administrator: BRYAN L. MURFF

Agency Contact Information:

Phone: (903) 693-0300

Email: bryan.murff@co.panola.tx.us

Mailing Address:

314 W. Wellington St.

CARTHAGE, TX 75633

FULL EXEMPTION RACIAL PROFILING REPORT

Article 2.132 CCP Law Enforcement Policy on Racial Profiling a.) In this article:

1.) "Law enforcement agency" means an agency of the state, or of a county, municipality , or other political subdivision of the state, that employs peace officers who make traffic stops in the routine performance of the officers' official duties.

I certify it is not the policy of this agency to make traffic stops in the routine performance of the officers' official duties.

Executed by: Bryan Murff

Constable 1&4

Date: 01/04/2022

Submitted electronically to the



The Texas Commission on Law Enforcement

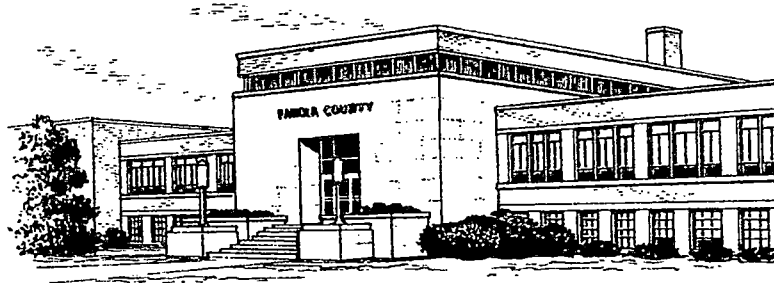

County of Panola

OFFICE 903-693-0385/CELL 903-263-3067

FAX 903-693-4708

EMAIL: CHARLES.BLUE@CO.PANOLA.TX.US

CHARLIE BLUE

CONSTABLE

PRECINCTS 2 & 3

110 S. SYCAMORE RM 102A
CARTHAGE, TEXAS 75633

January 4, 2022

TO: Panola County Commissioner's Court

From: Constable Charlie Blue

Re: 2021 Racial Profiling Report

Please see the attached racial profiling report which was filed with the Texas Commission on Law Enforcement required by law for the Year 2021. Attached is the copy to be recorded and filed with the Panola County Commissioner's Court.

Sincerely,

Charlie Blue
Constable, Precincts 2 & 3

"PROTECT & SERVE"

Charles Blue

From: noreply@tcole.texas.gov
Sent: Tuesday, January 4, 2022 2:16 PM
To: Charles Blue
Subject: Racial Profiling Report

You have successfully filed your racial profiling report with TCOLE.

To view or print your submission:

Return to your TCLEDDS account

Click on Racial Profiling in the left menu Hover over the year you wish to view or print Select the appropriate option from the hover menu

Edits to your submission may be made through March 1st.

This communication, including attachments, may contain information that is confidential and protected. It constitutes non-public information intended to be conveyed only to the designated recipient(s). If the reader or recipient of this communication is not the intended recipient, and employee or agent of the intended recipient who is responsible for delivering it to the intended recipient, or you believe that you have received this communication in error, please notify the sender immediately by return e-mail and promptly delete this e-mail, including attachments, without reading them or saving them in any manner. The unauthorized use, dissemination, distribution, or reproduction of this e-mail, including attachments, is prohibited and may be unlawful.

Racial Profiling Report | Full

Agency Name: PANOLA CO. CONST. PCT. 2
Reporting Date: 01/04/2022
TCOLE Agency Number: 365102

Chief Administrator: CHARLES D. BLUE

Agency Contact Information:
Phone: (903) 263-3067
Email: charles.blue@co.panola.tx.us

Mailing Address:
110 S. SYCAMORE, ROOM 102-A
CARTHAGE, TX 75633

This Agency filed a full report

PANOLA CO. CONST. PCT. 2 has adopted a detailed written policy on racial profiling. Our policy:

- 1) clearly defines acts constituting racial profiling;
- 2) strictly prohibits peace officers employed by the PANOLA CO. CONST. PCT. 2 from engaging in racial profiling;
- 3) implements a process by which an individual may file a complaint with the PANOLA CO. CONST. PCT. 2 if the individual believes that a peace officer employed by the PANOLA CO. CONST. PCT. 2 has engaged in racial profiling with respect to the individual;
- 4) provides public education relating to the agency's complaint process;
- 5) requires appropriate corrective action to be taken against a peace officer employed by the PANOLA CO. CONST. PCT. 2 who, after an investigation, is shown to have engaged in racial profiling in violation of the PANOLA CO. CONST. PCT. 2 policy;
- 6) requires collection of information relating to motor vehicle stops in which a warning or citation is issued and to arrests made as a result of those stops, including information relating to:
 - a. the race or ethnicity of the individual detained;
 - b. whether a search was conducted and, if so, whether the individual detained consented to the search;
 - c. whether the peace officer knew the race or ethnicity of the individual detained before detaining that individual;
 - d. whether the peace officer used physical force that resulted in bodily injury during the stop;
 - e. the location of the stop;
 - f. the reason for the stop.
- 7) requires the chief administrator of the agency, regardless of whether the administrator is elected, employed, or appointed, to submit an annual report of the information collected under Subdivision (6) to:
 - a. the Commission on Law Enforcement; and
 - b. the governing body of each county or municipality served by the agency, if the agency is an agency of a county, municipality, or other political subdivision of the state.

The PANOLA CO. CONST. PCT. 2 has satisfied the statutory data audit requirements as prescribed in Article 2.133

(c), Code of Criminal Procedure during the reporting period.

Executed by: CHARLES D. BLUE
CONSTABLE

Date: 01/04/2022

Total stops: 210

Street address or approximate location of the stop

City street	9
US highway	68
County road	93
State highway	21
Private property or other	19

Was race or ethnicity known prior to stop?

Yes	47
No	163

Race / Ethnicity

Alaska Native / American Indian	0
Asian / Pacific Islander	1
Black	62
White	129
Hispanic / Latino	18

Gender

Female	61
Alaska Native / American Indian	0
Asian / Pacific Islander	1
Black	13
White	45
Hispanic / Latino	2
Male	149
Alaska Native / American Indian	0
Asian / Pacific Islander	0
Black	49
White	84
Hispanic / Latino	16

Reason for stop?

Violation of law	40
Alaska Native / American Indian	0
Asian / Pacific Islander	1
Black	8
White	28

Hispanic / Latino	3
Preexisting knowledge	0
Alaska Native / American Indian	0
Asian / Pacific Islander	0
Black	0
White	0
Hispanic / Latino	0
Moving traffic violation	134
Alaska Native / American Indian	0
Asian / Pacific Islander	0
Black	38
White	83
Hispanic / Latino	13
Vehicle traffic violation	36
Alaska Native / American Indian	0
Asian / Pacific Islander	0
Black	16
White	18
Hispanic / Latino	2
Was a search conducted?	
Yes	8
Alaska Native / American Indian	0
Asian / Pacific Islander	0
Black	2
White	6
Hispanic / Latino	0
No	202
Alaska Native / American Indian	0
Asian / Pacific Islander	1
Black	60
White	123
Hispanic / Latino	18
Reason for Search?	
Consent	4
Alaska Native / American Indian	0
Asian / Pacific Islander	0
Black	0
White	4

Hispanic / Latino	0				
Contraband	0				
Alaska Native / American Indian	0				
Asian / Pacific Islander	0				
Black	0				
White	0				
Hispanic / Latino	0				
Probable	4				
Alaska Native / American Indian	0				
Asian / Pacific Islander	0				
Black	2				
White	2				
Hispanic / Latino	0				
Inventory	0				
Alaska Native / American Indian	0				
Asian / Pacific Islander	0				
Black	0				
White	0				
Hispanic / Latino	0				
Incident to arrest	0				
Alaska Native / American Indian	0				
Asian / Pacific Islander	0				
Black	0				
White	0				
Hispanic / Latino	0				
Was Contraband discovered?					
Yes	5	Did the finding result in arrest?			
		(total should equal previous column)			
Alaska Native / American Indian	0	Yes	0	No	0
Asian / Pacific Islander	0	Yes	0	No	0
Black	0	Yes	0	No	0
White	5	Yes	0	No	5
Hispanic / Latino	0	Yes	0	No	0
No	3				
Alaska Native / American Indian	0				
Asian / Pacific Islander	0				
Black	0				
White	3				
Hispanic / Latino	0				

Description of contraband**Drugs 5**

Alaska Native / American Indian 0

Asian / Pacific Islander 0

Black 0

White 5

Hispanic / Latino 0

Weapons 0

Alaska Native / American Indian 0

Asian / Pacific Islander 0

Black 0

White 0

Hispanic / Latino 0

Currency 0

Alaska Native / American Indian 0

Asian / Pacific Islander 0

Black 0

White 0

Hispanic / Latino 0

Alcohol 0

Alaska Native / American Indian 0

Asian / Pacific Islander 0

Black 0

White 0

Hispanic / Latino 0

Stolen property 0

Alaska Native / American Indian 0

Asian / Pacific Islander 0

Black 0

White 0

Hispanic / Latino 0

Other 0

Alaska Native / American Indian 0

Asian / Pacific Islander 0

Black 0

White 0

Hispanic / Latino 0

Result of the stop**Verbal warning 57**

Alaska Native / American Indian	0
Asian / Pacific Islander	1
Black	11
White	42
Hispanic / Latino	3
Written warning	36
Alaska Native / American Indian	0
Asian / Pacific Islander	0
Black	7
White	27
Hispanic / Latino	2
Citation	117
Alaska Native / American Indian	0
Asian / Pacific Islander	0
Black	44
White	60
Hispanic / Latino	13
Written warning and arrest	0
Alaska Native / American Indian	0
Asian / Pacific Islander	0
Black	0
White	0
Hispanic / Latino	0
Citation and arrest	0
Alaska Native / American Indian	0
Asian / Pacific Islander	0
Black	0
White	0
Hispanic / Latino	0
Arrest	0
Alaska Native / American Indian	0
Asian / Pacific Islander	0
Black	0
White	0
Hispanic / Latino	0
Arrest based on	
Violation of Penal Code	0
Alaska Native / American Indian	0
Asian / Pacific Islander	0

Black	0
White	0
Hispanic / Latino	0
Violation of Traffic Law	0
Alaska Native / American Indian	0
Asian / Pacific Islander	0
Black	0
White	0
Hispanic / Latino	0
Violation of City Ordinance	0
Alaska Native / American Indian	0
Asian / Pacific Islander	0
Black	0
White	0
Hispanic / Latino	0
Outstanding Warrant	0
Alaska Native / American Indian	0
Asian / Pacific Islander	0
Black	0
White	0
Hispanic / Latino	0

Was physical force resulting in bodily injury used during stop?

Yes	0
Alaska Native / American Indian	0
Asian / Pacific Islander	0
Black	0
White	0
Hispanic / Latino	0
Resulting in Bodily Injury To:	
Suspect	0
Officer	0
Both	0
No	210
Alaska Native / American Indian	0
Asian / Pacific Islander	0
Black	0
White	0
Hispanic / Latino	0

Number of complaints of racial profiling

Total	0
Resulted in disciplinary action	0
Did not result in disciplinary action	0

Comparative Analysis

Use TCOLE's auto generated analysis	<input type="checkbox"/>
Use Department's submitted analysis	<input checked="" type="checkbox"/>

Optional Narrative

N/A

Submitted electronically to the



The Texas Commission on Law Enforcement

Racial Profiling Report | Full report

Agency Name: Panola County Constable Precinct 2
Reporting Date: 1/3/2022
TCOLE Agency Number:
Chief Administrator: Constable Charlie Blue
Agency Contact:
Phone:
Email:
Mailing Address: 110 S. Sycamore, Room 102-A, Carthage, TX 75633

This Agency filed a full report

Panola County Constable
Precinct 2

has adopted a detailed written policy on racial profiling. Our policy:

- 1) clearly defines acts constituting racial profiling;
- 2) strictly prohibits peace officers employed by the Panola County Constable Precinct 2 from engaging in racial profiling;
- 3) implements a process by which an individual may file a complaint with the Panola County Constable Precinct 2 if the individual believes that a peace officer employed by the Panola County Constable Precinct 2 has engaged in racial profiling with respect to the individual;
- 4) provides public education relating to the agency's complaint process;
- 5) requires appropriate corrective action to be taken against a peace officer employed by the Panola County Constable Precinct 2 who, after an investigation, is shown to have engaged in racial profiling in violation of the Panola County Constable Precinct 2;
- 6) requires collection of information relating to motor vehicle stops in which a citation is issued and to arrests made as a result of those stops, including information relating to:
 - a. the race or ethnicity of the individual detained;
 - b. whether a search was conducted and, if so, whether the individual detained consented to the search;

c. whether the peace officer knew the race or ethnicity of the individual detained before detaining that individual;

d. whether the peace officer used physical force that resulted in bodily injury during the stop;

e. the location of the stop;

f. the reason for the stop.

7) requires the chief administrator of the agency, regardless of whether the administrator is elected, employed, or appointed, to submit an annual report of the information collected under Subdivision (6) to:

a. the Commission on Law Enforcement; and

b. the governing body of each county or municipality served by the agency, if the agency is an agency of a county, municipality, or other political subdivision of the state.

The Panola County Constable Precinct
2 has satisfied the statutory data audit requirements as prescribed in Article 2, 133(c), Code of Criminal Procedure during the reporting period.

Executed by: Constable Charlie Blue

Charlie Blue

Date: 1/3/2022

Racial Profiling Report | Full Report
Panola County Constable Precinct 2
1/1/2021 - 12/31/2021

Page 1

Total stops: 210 100.00%

Street address or approximate location of the stop

City street: 9 4.29%
US highway: 68 32.38%
State highway: 21 10.00%
County road: 93 44.29%
Private property or other: 19 9.05%

Was race or ethnicity known prior to stop?

Yes: 47 22.38%
No: 163 77.62%

Race or ethnicity

Alaska Native/American Indian: 0 0.00%
Asian/Pacific Islander: 1 0.48%
Black: 62 29.52%
White: 129 61.43%
Hispanic/Latino: 18 8.57%

Gender

Female:

Total	<u>61</u>	<u>29.05%</u>				
Alaska Native/American Indian	<u>0</u>	<u>0.00%</u>	Asian/Pacific Islander	<u>1</u>	<u>1.64%</u>	
Black	<u>13</u>	<u>21.31%</u>	White	<u>45</u>	<u>73.77%</u>	Hispanic/Latino <u>2</u> <u>3.28%</u>

Male:

Total	<u>147</u>	<u>70.00%</u>				
Alaska Native/American Indian	<u>0</u>	<u>0.00%</u>	Asian/Pacific Islander	<u>0</u>	<u>0.00%</u>	
Black	<u>49</u>	<u>33.33%</u>	White	<u>82</u>	<u>55.78%</u>	Hispanic/Latino <u>16</u> <u>10.88%</u>

Racial Profiling Report | Full Report

Panola County Constable Precinct 2

1/1/2021 - 12/31/2021

Page 2

Reason for stop?

Violation of law:

Total	<u>40</u>	<u>19.05%</u>				
Alaska Native/American Indian	<u>0</u>	<u>0.00%</u>	Asian/Pacific Islander	<u>1</u>	<u>2.50%</u>	
Black	<u>8</u>	<u>20.00%</u>	White	<u>28</u>	<u>70.00%</u>	Hispanic/Latino <u>3</u> <u>7.50%</u>

Preexisting knowledge:

Total	<u>0</u>	<u>0.00%</u>				
Alaska Native/American Indian	<u>0</u>	<u>0.00%</u>	Asian/Pacific Islander	<u>0</u>	<u>0.00%</u>	
Black	<u>0</u>	<u>0.00%</u>	White	<u>0</u>	<u>0.00%</u>	Hispanic/Latino <u>0</u> <u>0.00%</u>

Moving traffic violation:

Total	<u>134</u>	<u>63.81%</u>				
Alaska Native/American Indian	<u>0</u>	<u>0.00%</u>	Asian/Pacific Islander	<u>0</u>	<u>0.00%</u>	
Black	<u>38</u>	<u>28.36%</u>	White	<u>83</u>	<u>61.94%</u>	Hispanic/Latino <u>13</u> <u>9.70%</u>

Vehicle traffic violation:

Total	<u>36</u>	<u>17.14%</u>				
Alaska Native/American Indian	<u>0</u>	<u>0.00%</u>	Asian/Pacific Islander	<u>0</u>	<u>0.00%</u>	
Black	<u>16</u>	<u>44.44%</u>	White	<u>18</u>	<u>50.00%</u>	Hispanic/Latino <u>2</u> <u>5.56%</u>

Was a search conducted?

Yes:

Total	<u>8</u>	<u>3.81%</u>				
Alaska Native/American Indian	<u>0</u>	<u>0.00%</u>	Asian/Pacific Islander	<u>0</u>	<u>0.00%</u>	
Black	<u>2</u>	<u>25.00%</u>	White	<u>6</u>	<u>75.00%</u>	Hispanic/Latino <u>0</u> <u>0.00%</u>

No:

Total	<u>202</u>	<u>96.19%</u>				
Alaska Native/American Indian	<u>0</u>	<u>0.00%</u>	Asian/Pacific Islander	<u>1</u>	<u>0.50%</u>	
Black	<u>60</u>	<u>29.70%</u>	White	<u>123</u>	<u>60.89%</u>	Hispanic/Latino <u>18</u> <u>8.91%</u>

Reason for Search?

Consent:

Total	<u>4</u>	<u>1.90%</u>				
Alaska Native/American Indian	<u>0</u>	<u>0.00%</u>	Asian/Pacific Islander	<u>0</u>	<u>0.00%</u>	
Black	<u>0</u>	<u>0.00%</u>	White	<u>4</u>	<u>100.00%</u>	Hispanic/Latino <u>0</u> <u>0.00%</u>

Contraband:

Total	<u>0</u>	<u>0.00%</u>				
Alaska Native/American Indian	<u>0</u>	<u>0.00%</u>	Asian/Pacific Islander	<u>0</u>	<u>0.00%</u>	
Black	<u>0</u>	<u>0.00%</u>	White	<u>0</u>	<u>0.00%</u>	Hispanic/Latino <u>0</u> <u>0.00%</u>

Racial Profiling Report | Full Report

Panola County Constable Precinct 2

1/1/2021 - 12/31/2021

Page 3

Probable cause:

Total	<u>4</u>	<u>1.90%</u>				
Alaska Native/American Indian	<u>0</u>	<u>0.00%</u>	Asian/Pacific Islander	<u>0</u>	<u>0.00%</u>	
Black	<u>2</u>	<u>50.00%</u>	White	<u>2</u>	<u>50.00%</u>	Hispanic/Latino <u>0</u> <u>0.00%</u>

Inventory:

Total	<u>0</u>				
Alaska Native/American Indian	<u>0</u>		Asian/Pacific Islander	<u>0</u>	
Black	<u>0</u>		White	<u>0</u>	
			Hispanic/Latino	<u>0</u>	

Incident to arrest:

Total	<u>0</u>	<u>0.00%</u>			
Alaska Native/American Indian	<u>0</u>	<u>0.00%</u>	Asian/Pacific Islander	<u>0</u>	<u>0.00%</u>
Black	<u>0</u>	<u>0.00%</u>	White	<u>0</u>	<u>0.00%</u>
			Hispanic/Latino	<u>0</u>	<u>0.00%</u>

Was Contraband discovered?

Yes:

Total	<u>5</u>	<u>2.38%</u>				
Alaska Native/American Indian	<u>0</u>	<u>0.00%</u>	Yes	<u>0</u>	<u>0.00%</u>	No <u>0</u> <u>0.00%</u>
Asian/Pacific Islander	<u>0</u>	<u>0.00%</u>	Yes	<u>0</u>	<u>0.00%</u>	No <u>0</u> <u>0.00%</u>
Black	<u>0</u>	<u>0.00%</u>	Yes	<u>0</u>	<u>0.00%</u>	No <u>0</u> <u>0.00%</u>
White	<u>5</u>	<u>100.00%</u>	Yes	<u>0</u>	<u>0.00%</u>	No <u>5</u> <u>100.00%</u>
Hispanic/Latino	<u>0</u>	<u>0.00%</u>	Yes	<u>0</u>	<u>0.00%</u>	No <u>0</u> <u>0.00%</u>

Did the finding result in arrest (total should equal previous column)?

No:

Total	<u>205</u>	<u>97.62%</u>			
Alaska Native/American Indian	<u>0</u>	<u>0.00%</u>	Asian/Pacific Islander	<u>1</u>	<u>0.49%</u>
Black	<u>62</u>	<u>30.24%</u>	White	<u>124</u>	<u>60.49%</u>
			Hispanic/Latino	<u>18</u>	<u>8.78%</u>

Description of contraband

Drugs:

Total	<u>5</u>	<u>2.38%</u>			
Alaska Native/American Indian	<u>0</u>	<u>0.00%</u>	Asian/Pacific Islander	<u>0</u>	<u>0.00%</u>
Black	<u>0</u>	<u>0.00%</u>	White	<u>5</u>	<u>100.00%</u>
			Hispanic/Latino	<u>0</u>	<u>0.00%</u>

Currency:

Total	<u>0</u>	<u>0.00%</u>
-------	----------	--------------

Racial Profiling Report | Full Report

Panola County Constable Precinct 2

1/1/2021 - 12/31/2021

Page 4

	Alaska Native/American Indian	<u>0</u>	<u>0.00%</u>	Asian/Pacific Islander	<u>0</u>	<u>0.00%</u>
	Black	<u>0</u>	<u>0.00%</u>	White	<u>0</u>	<u>0.00%</u>
				Hispanic/Latino	<u>0</u>	<u>0.00%</u>
Weapons:						
Total	<u>0</u>	<u>0.00%</u>				
	Alaska Native/American Indian	<u>0</u>	<u>0.00%</u>	Asian/Pacific Islander	<u>0</u>	<u>0.00%</u>
	Black	<u>0</u>	<u>0.00%</u>	White	<u>0</u>	<u>0.00%</u>
				Hispanic/Latino	<u>0</u>	<u>0.00%</u>
Alcohol:						
Total	<u>0</u>	<u>0.00%</u>				
	Alaska Native/American Indian	<u>0</u>	<u>0.00%</u>	Asian/Pacific Islander	<u>0</u>	<u>0.00%</u>
	Black	<u>0</u>	<u>0.00%</u>	White	<u>0</u>	<u>0.00%</u>
				Hispanic/Latino	<u>0</u>	<u>0.00%</u>
Stolen property:						
Total	<u>0</u>	<u>0.00%</u>				
	Alaska Native/American Indian	<u>0</u>	<u>0.00%</u>	Asian/Pacific Islander	<u>0</u>	<u>0.00%</u>
	Black	<u>0</u>	<u>0.00%</u>	White	<u>0</u>	<u>0.00%</u>
				Hispanic/Latino	<u>0</u>	<u>0.00%</u>
Other:						
Total	<u>0</u>	<u>0.00%</u>				
	Alaska Native/American Indian	<u>0</u>	<u>0.00%</u>	Asian/Pacific Islander	<u>0</u>	<u>0.00%</u>
	Black	<u>0</u>	<u>0.00%</u>	White	<u>0</u>	<u>0.00%</u>
				Hispanic/Latino	<u>0</u>	<u>0.00%</u>

Result of the stop

Verbal warning:

Total	<u>57</u>	<u>27.14%</u>				
	Alaska Native/American Indian	<u>0</u>	<u>0.00%</u>	Asian/Pacific Islander	<u>1</u>	<u>1.75%</u>
	Black	<u>11</u>	<u>19.30%</u>	White	<u>42</u>	<u>73.68%</u>
				Hispanic/Latino	<u>3</u>	<u>5.26%</u>

Written warning:

Total	<u>36</u>	<u>17.14%</u>				
	Alaska Native/American Indian	<u>0</u>	<u>0.00%</u>	Asian/Pacific Islander	<u>0</u>	<u>0.00%</u>
	Black	<u>7</u>	<u>19.44%</u>	White	<u>27</u>	<u>75.00%</u>
				Hispanic/Latino	<u>2</u>	<u>5.56%</u>

Citation:

Total	<u>117</u>	<u>55.71%</u>				
	Alaska Native/American Indian	<u>0</u>	<u>0.00%</u>	Asian/Pacific Islander	<u>0</u>	<u>0.00%</u>
	Black	<u>44</u>	<u>37.61%</u>	White	<u>60</u>	<u>51.28%</u>
				Hispanic/Latino	<u>13</u>	<u>11.11%</u>

Racial Profiling Report | Full Report

Panola County Constable Precinct 2

1/1/2021 - 12/31/2021

Written warning and arrest:

Total	<u>0</u>	<u>0.00%</u>					
	Alaska Native/American Indian	<u>0</u>	<u>0.00%</u>	Asian/Pacific Islander	<u>0</u>	<u>0.00%</u>	
	Black	<u>0</u>	<u>0.00%</u>	White	<u>0</u>	<u>0.00%</u>	Hispanic/Latino <u>0</u> <u>0.00%</u>

Citation and arrest:

Total	<u>0</u>	<u>0.00%</u>					
	Alaska Native/American Indian	<u>0</u>	<u>0.00%</u>	Asian/Pacific Islander	<u>0</u>	<u>0.00%</u>	
	Black	<u>0</u>	<u>0.00%</u>	White	<u>0</u>	<u>0.00%</u>	Hispanic/Latino <u>0</u> <u>0.00%</u>

Arrest:

Total	<u>0</u>	<u>0.00%</u>					
	Alaska Native/American Indian	<u>0</u>	<u>0.00%</u>	Asian/Pacific Islander	<u>0</u>	<u>0.00%</u>	
	Black	<u>0</u>	<u>0.00%</u>	White	<u>0</u>	<u>0.00%</u>	Hispanic/Latino <u>0</u> <u>0.00%</u>

Arrest based on

Violation of Penal Code:

Total	<u>0</u>	<u>0.00%</u>					
	Alaska Native/American Indian	<u>0</u>	<u>0.00%</u>	Asian/Pacific Islander	<u>0</u>	<u>0.00%</u>	
	Black	<u>0</u>	<u>0.00%</u>	White	<u>0</u>	<u>0.00%</u>	Hispanic/Latino <u>0</u> <u>0.00%</u>

Violation of Traffic Law:

Total	<u>0</u>	<u>0.00%</u>					
	Alaska Native/American Indian	<u>0</u>	<u>0.00%</u>	Asian/Pacific Islander	<u>0</u>	<u>0.00%</u>	
	Black	<u>0</u>	<u>0.00%</u>	White	<u>0</u>	<u>0.00%</u>	Hispanic/Latino <u>0</u> <u>0.00%</u>

Violation of City Ordinance:

Total	<u>0</u>	<u>0.00%</u>					
	Alaska Native/American Indian	<u>0</u>	<u>0.00%</u>	Asian/Pacific Islander	<u>0</u>	<u>0.00%</u>	
	Black	<u>0</u>	<u>0.00%</u>	White	<u>0</u>	<u>0.00%</u>	Hispanic/Latino <u>0</u> <u>0.00%</u>

Outstanding Warrant:

Total	<u>0</u>	<u>0.00%</u>					
	Alaska Native/American Indian	<u>0</u>	<u>0.00%</u>	Asian/Pacific Islander	<u>0</u>	<u>0.00%</u>	
	Black	<u>0</u>	<u>0.00%</u>	White	<u>0</u>	<u>0.00%</u>	Hispanic/Latino <u>0</u> <u>0.00%</u>

Racial Profiling Report | Full Report
Panola County Constable Precinct 2
1/1/2021 - 12/31/2021

Page 6

Was physical force resulting in bodily injury used during stop?

Yes:

Total	<u>0</u>	<u>0.00%</u>					
Alaska Native/American Indian	<u>0</u>	<u>0.00%</u>	Asian/Pacific Islander	<u>0</u>	<u>0.00%</u>		
Black	<u>0</u>	<u>0.00%</u>	White	<u>0</u>	<u>0.00%</u>	Hispanic/Latino	<u>0</u>

No:

Total	<u>210</u>	<u>100.00%</u>					
Alaska Native/American Indian	<u>0</u>	<u>0.00%</u>	Asian/Pacific Islander	<u>1</u>	<u>0.48%</u>		
Black	<u>62</u>	<u>29.52%</u>	White	<u>129</u>	<u>61.43%</u>	Hispanic/Latino	<u>18</u>

Number of complaints of racial profiling?

Total	<u>0</u>	<u>0.00%</u>
Resulted in disciplinary action	<u>0</u>	<u>0.00%</u>
Did not result in disciplinary action	<u>0</u>	<u>0.00%</u>

Submitted electronically to the



The Texas Commission on Law Enforcement

Racial Profiling Report | Full Report
Panola County Constable Precinct 2
1/1/2021 - 12/31/2021

Page 7

Comparative Analysis
Motor Vehicle Stops vs. Gender Ethnic Population of Service Area
Panola County Constable Precinct 2

Racial Profile Data Provided by Kologik COPSync Mobile	# of Stops 210	% of Stops	Agency Service Area Demographics Provided by Agency Official (Not Kologik)	Total Number	% of Population
Male	147	70.00%	Male	5739	49
Female	61	29.05%	Female	5909	51
Alaska Native/American Indian	0	0.00%	Alaska Native/American Indian	17	.15
Asian/Pacific Islander	1	0.48%	Asian/Pacific Islander	17	.15
Black	62	29.52%	Black	2015	17.3
White	129	61.43%	White	9435	81
Hispanic/Latino	18	8.57%	Hispanic/Latino	79	.68
			Other/Not Reported Above		

DATA SOURCE USED FOR AGENCY SERVICE AREA DEMOGRAPHICS

2021 CENSUS

ADDITIONAL INFORMATION THAT MAY INFLUENCE AND/OR IMPACT DATA REPORTED:

This form is produced in accordance with the Texas Code of Criminal Procedure Article 2.134 as required by the Texas Occupation Code Section 1701.164 and the Texas Commission on Law Enforcement. The Agency Service Area Demographics data was derived from available public data sources such as the US Census Bureau and other statistical services available to the reporting agency.



Racial Profiling Analysis Report

PANOLA CO. CONST. PCT. 2

01. Total Traffic Stops:	210	
02. Location of Stop:		
a. City Street	9	4.29%
b. US Highway	68	32.38%
c. County Road	93	44.29%
d. State Highway	21	10.00%
e. Private Property or Other	19	9.05%
03. Was Race known prior to Stop:		
a. NO	163	77.62%
b. YES	47	22.38%
04. Race or Ethnicity:		
a. Alaska/ Native American/ Indian	0	0.00%
b. Asian/ Pacific Islander	1	0.48%
c. Black	62	29.52%
d. White	129	61.43%
e. Hispanic/ Latino	18	8.57%
05. Gender:		
a. Female	61	29.05%
i. Alaska/ Native American/ Indian	0	0.00%
ii. Asian/ Pacific Islander	1	0.48%
iii. Black	13	6.19%
iv. White	45	21.43%
v. Hispanic/ Latino	2	0.95%
b. Male	149	70.95%
i. Alaska/ Native American/ Indian	0	0.00%
ii. Asian/ Pacific Islander	0	0.00%
iii. Black	49	23.33%
iv. White	84	40.00%
v. Hispanic/ Latino	16	7.62%
06. Reason for Stop:		
a. Violation of Law	40	19.05%
i. Alaska/ Native American/ Indian	0	0.00%
ii. Asian/ Pacific Islander	1	2.50%

Racial Profiling Analysis Report

iii. Black	8	20.00%
iv. White	28	70.00%
v. Hispanic/ Latino	3	7.50%
b. Pre-Existing Knowledge	0	0.00%
i. Alaska/ Native American/ Indian	0	
ii. Asian/ Pacific Islander	0	
iii. Black	0	
iv. White	0	
v. Hispanic/ Latino	0	
c. Moving Traffic Violation	134	63.81%
i. Alaska/ Native American/ Indian	0	0.00%
ii. Asian/ Pacific Islander	0	0.00%
iii. Black	38	28.36%
iv. White	83	61.94%
v. Hispanic/ Latino	13	9.70%
d. Vehicle Traffic Violation	36	17.14%
i. Alaska/ Native American/ Indian	0	0.00%
ii. Asian/ Pacific Islander	0	0.00%
iii. Black	16	44.44%
iv. White	18	50.00%
v. Hispanic/ Latino	2	5.56%

07. Was a Search Conducted:

a. NO	202	96.19%
i. Alaska/ Native American/ Indian	0	0.00%
ii. Asian/ Pacific Islander	1	0.50%
iii. Black	60	29.70%
iv. White	123	60.89%
v. Hispanic/ Latino	18	8.91%
b. YES	8	3.81%
i. Alaska/ Native American/ Indian	0	0.00%
ii. Asian/ Pacific Islander	0	0.00%
iii. Black	2	25.00%
iv. White	6	75.00%
v. Hispanic/ Latino	0	0.00%

08. Reason for Search:

a. Consent	4	1.90%
------------	---	-------

Racial Profiling Analysis Report

i. Alaska/ Native American/ Indian	0	0.00%
ii. Asian/ Pacific Islander	0	0.00%
iii. Black	0	0.00%
iv. White	4	100.00%
v. Hispanic/ Latino	0	0.00%
b. Contraband in Plain View	0	0.00%
i. Alaska/ Native American/ Indian	0	
ii. Asian/ Pacific Islander	0	
iii. Black	0	
iv. White	0	
v. Hispanic/ Latino	0	
c. Probable Cause	4	1.90%
ii. Alaska/ Native American/ Indian	0	0.00%
i. Asian/ Pacific Islander	0	0.00%
iii. Black	2	50.00%
iv. White	2	50.00%
v. Hispanic/ Latino	0	0.00%
d. Inventory	0	0.00%
i. Alaska/ Native American/ Indian	0	
ii. Asian/ Pacific Islander	0	
iii. Black	0	
iv. White	0	
v. Hispanic/ Latino	0	
e. Incident to Arrest	0	0.00%
i. Alaska/ Native American/ Indian	0	
ii. Asian/ Pacific Islander	0	
iii. Black	0	
iv. White	0	
v. Hispanic/ Latino	0	
09. Was Contraband Discovered:		
YES	5	2.38%
i. Alaska/ Native American/ Indian	0	0.00%
Finding resulted in arrest - YES	0	
Finding resulted in arrest - NO	0	
ii. Asian/ Pacific Islander	0	0.00%
Finding resulted in arrest - YES	0	
Finding resulted in arrest - NO	0	
iii. Black	0	0.00%

Racial Profiling Analysis Report

Finding resulted in arrest - YES	0	
Finding resulted in arrest - NO	0	
iv. White	5	100.00%
Finding resulted in arrest - YES	0	
Finding resulted in arrest - NO	5	
v. Hispanic/ Latino	0	0.00%
Finding resulted in arrest - YES	0	
Finding resulted in arrest - NO	0	
b. NO	3	1.43%
i. Alaska/ Native American/ Indian	0	0.00%
i. Asian/ Pacific Islander	0	0.00%
iii. Black	0	0.00%
iv. White	3	100.00%
v. Hispanic/ Latino	0	0.00%
10. Description of Contraband:		
a. Drugs	5	2.38%
i. Alaska/ Native American/ Indian	0	0.00%
ii. Asian/ Pacific Islander	0	0.00%
iii. Black	0	0.00%
iv. White	5	100.00%
v. Hispanic/ Latino	0	0.00%
b. Currency	0	0.00%
i. Alaska/ Native American/ Indian	0	
ii. Asian/ Pacific Islander	0	
iii. Black	0	
iv. White	0	
v. Hispanic/ Latino	0	
c. Weapons	0	0.00%
i. Alaska/ Native American/ Indian	0	
ii. Asian/ Pacific Islander	0	
iii. Black	0	
iv. White	0	
v. Hispanic/ Latino	0	
d. Alcohol	0	0.00%
i. Alaska/ Native American/ Indian	0	
ii. Asian/ Pacific Islander	0	
iii. Black	0	
iv. White	0	

Racial Profiling Analysis Report

v. Hispanic/ Latino	0	
e. Stolen Property	0	0.00%
i. Alaska/ Native American/ Indian	0	
ii. Asian/ Pacific Islander	0	
iii. Black	0	
iv. White	0	
v. Hispanic/ Latino	0	
f. Other	0	0.00%
i. Alaska/ Native American/ Indian	0	
i. Asian/ Pacific Islander	0	
iii. Black	0	
iv. White	0	
v. Hispanic/ Latino	0	
11. Result of Stop:		
a. Verbal Warning	57	27.14%
i. Alaska/ Native American/ Indian	0	0.00%
ii. Asian/ Pacific Islander	1	1.75%
iii. Black	11	19.30%
iv. White	42	73.68%
v. Hispanic/ Latino	3	5.26%
b. Written Warning	36	17.14%
i. Alaska/ Native American/ Indian	0	0.00%
ii. Asian/ Pacific Islander	0	0.00%
iii. Black	7	19.44%
iv. White	27	75.00%
v. Hispanic/ Latino	2	5.56%
c. Citation	117	55.71%
i. Alaska/ Native American/ Indian	0	0.00%
ii. Asian/ Pacific Islander	0	0.00%
iii. Black	44	37.61%
iv. White	60	51.28%
v. Hispanic/ Latino	13	11.11%
d. Written Warning and Arrest	0	0.00%
i. Alaska/ Native American/ Indian	0	
ii. Asian/ Pacific Islander	0	
iii. Black	0	
iv. White	0	
v. Hispanic/ Latino	0	

Racial Profiling Analysis Report

e. Citation and Arrest	0	0.00%
i. Alaska/ Native American/ Indian	0	
ii. Asian/ Pacific Islander	0	
iii. Black	0	
iv. White	0	
v. Hispanic/ Latino	0	
f. Arrest	0	0.00%
i. Alaska/ Native American/ Indian	0	
ii. Asian/ Pacific Islander	0	
iii. Black	0	
iv. White	0	
v. Hispanic/ Latino	0	
12. Arrest Based On:		
a. Violation of Penal Code	0	0.00%
i. Alaska/ Native American/ Indian	0	
ii. Asian/ Pacific Islander	0	
iii. Black	0	
iv. White	0	
v. Hispanic/ Latino	0	
b. Violation of Traffic Law	0	0.00%
i. Alaska/ Native American/ Indian	0	
ii. Asian/ Pacific Islander	0	
iii. Black	0	
iv. White	0	
v. Hispanic/ Latino	0	
c. Violation of City Ordinance	0	0.00%
i. Alaska/ Native American/ Indian	0	
ii. Asian/ Pacific Islander	0	
iii. Black	0	
iv. White	0	
v. Hispanic/ Latino	0	
d. Outstanding Warrant	0	0.00%
i. Alaska/ Native American/ Indian	0	
ii. Asian/ Pacific Islander	0	
iii. Black	0	
iv. White	0	
v. Hispanic/ Latino	0	

Racial Profiling Analysis Report

13. Was Physical Force Used:

a. NO	210	100.00%
i. Alaska/ Native American/ Indian	0	0.00%
ii. Asian/ Pacific Islander	0	0.00%
iii. Black	0	0.00%
iv. White	0	0.00%
v. Hispanic/ Latino	0	0.00%
b. YES	0	0.00%
i. Alaska/ Native American/ Indian	0	
ii. Asian/ Pacific Islander	0	
iii. Black	0	
iv. White	0	
v. Hispanic/ Latino	0	
b 1. YES: Physical Force Resulting in Bodily Injury to Suspect	0	
b 2. YES: Physical Force Resulting in Bodily Injury to Officer	0	
b 3. YES: Physical Force Resulting in Bodily Injury to Both	0	

14. Total Number of Racial Profiling Complaints Received:

0

REPORT DATE COMPILED 01/04/2022



FILED FOR RECORD
IN MY OFFICE
AT 3:15 O'CLOCK P M

FEB 07 2022

Liberty Mutual Surety
Attention: LMS Claims
P.O. Box 34526
Seattle, WA 98124
Phone: 206-473-6210
Fax: 866-548-6837
Email: HOSCL@libertymutual.com
www.LibertyMutualSuretyClaims.com

PUBLIC OFFICIAL BOND

BOBBIE DAVIS
COUNTY CLERK, PANOLA COUNTY, TEXAS

BY B. Davis DEPUTY No. 999151146

KNOW ALL MEN BY THESE PRESENTS:

That we Robyn Klysen

of 401 N Browning St, Carthage, TX 75633

(Insert Full Name [top line] and Address [bottom line] of Principal)

, as Principal and The Ohio Casualty Insurance Company, a corporation organized and existing under the laws of the State of New Hampshire, (hereinafter called the Surety, are held and firmly bound unto Panola County

110 Sycamore St, Carthage, TX 75633

(Insert Full Name [top line] and Address [bottom line] of Oblige)

in the aggregate and non-cumulative penal sum of Five Thousand Dollars And Zero Cents

(\$5,000.00)

DOLLARS, for the payment of which, well and truly to be made, we bind ourselves, our heirs, executors, administrators, successors and assigns, jointly and severally, firmly by these presents.

WHEREAS, the said Principal has been elected or appointed to (or holds by operation of law) the office of Assistant County Auditor for a term

beginning on January 3, 2022 and ending on August 31, 2022.

Now, therefore, the condition of this Obligation is such that if the said Principal shall well, truly and faithfully perform all official duties required by law of such official during the term aforesaid, then this obligation shall be void; otherwise it shall remain in full force and effect, subject to the following conditions:

First: That the Surety may, if it shall so elect, cancel this bond by giving thirty (30) days notice in writing to Panola County

110 Sycamore St, Carthage, TX 75633

and this bond shall be deemed canceled at the expiration of said thirty (30) days, the Surety remaining liable, however, subject to all the terms, conditions and provisions of this bond, for any act or acts covered by this bond which may have been committed by the Principal up to the date of such cancelation; and the Surety shall, upon surrender of this bond and its release from all liability hereunder, refund the premium paid, less a pro rate part thereof for the time this bond shall have been in force.

Second: That the Surety shall not be liable hereunder for the loss of any public moneys or funds occurring through or resulting from the failure of, or default in payment by, any banks or depositories in which any public moneys or funds have been deposited, or may be deposited, or placed to the credit, or under the control of the Principal, whether or not such banks or depositories were or may be selected or designed by the Principal or by other persons; or by reason of the allowance to, or acceptance by the Principal of any interest on said public moneys or funds, any law, decision, ordinance or statute to the contrary notwithstanding.

Third: That the Surety shall not be liable for any loss or losses, resulting from the failure of the Principal to collect any taxes, licenses, levies, assessments, etc., with the collection of which he may be chargeable by reason of his election or appointment as aforesaid.

SIGNED, SEALED and DATED December 30, 2021

Robyn Klysen

The Ohio Casualty Insurance Company



By: Timothy A. Mikolajewski

Timothy A. Mikolajewski
Page 2 of 7

Attorney-in-Fact

OATH OF OFFICE

STATE OF Texas
County of Panola } SS

I, Robyn Klysen,
do solemnly swear (or affirm) that I will support, protect and defend the Constitution of The United States and the Constitution of the
State of Texas and that I will discharge the duties of my office of Assistant County
Auditor with fidelity; that I have not

paid or contributed, or promised to pay or contribute, either directly or indirectly, any money or other valuable thing to procure my nomination or election (or appointment), except for necessary and proper expenses expressly authorized by law; that I have not knowingly violated any election law of this State, or procured it to be done by others in my behalf; that I will not knowingly receive, directly or indirectly, any money or other valuable thing for the performance or non-performance of any act or duty pertaining to my office than the compensation allowed by law. So help me God.

Klysen

Sworn to and subscribed before me this 3rd day of January, 2022

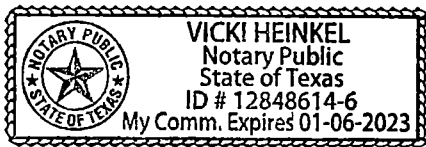

Vicki Heinkel



This Power of Attorney limits the acts of those named herein, and they have no authority to bind the Company except in the manner and to the extent herein stated.

The Ohio Casualty Insurance Company

POWER OF ATTORNEY

Principal: Robyn Klysen

Agency Name: Richard H. Thomas Inc.

Bond Number: 999151146

Obligee: Panola County

Bond Amount: (\$5,000.00) Five Thousand Dollars And Zero Cents

KNOW ALL PERSONS BY THESE PRESENTS: that The Ohio Casualty Insurance Company, a corporation duly organized under the laws of the State of New Hampshire (herein collectively called the "Company"), pursuant to and by authority herein set forth, does hereby name, constitute and appoint Timothy A. Mikolajewski in the city and state of Seattle, WA, each individually if there be more than one named, its true and lawful attorney-in-fact to make, execute, seal, acknowledge and deliver, for and on its behalf as surety and as its act and deed, any and all undertakings, bonds, recognizances and other surety obligations, in pursuance of these presents and shall be as binding upon the Companies as if they have been duly signed by the president and attested by the secretary of the Company in their own proper persons.

IN WITNESS WHEREOF, this Power of Attorney has been subscribed by an authorized officer or official of the Company and the corporate seal of the Company has been affixed thereto this 26th day of September, 2016.



The Ohio Casualty Insurance Company

By:

David M. Carey, Assistant Secretary

STATE OF PENNSYLVANIA ss
COUNTY OF MONTGOMERY

On this 26th day of September, 2016, before me personally appeared David M. Carey, who acknowledged himself to be the Assistant Secretary of The Ohio Casualty Insurance Company and that he, as such, being authorized so to do, execute the foregoing instrument for the purposes therein contained by signing on behalf of the corporations by himself as duly authorized officer.

IN WITNESS WHEREOF, I have hereunto subscribed my name and affixed my notarial seal at King of Prussia, Pennsylvania, on the day and year first above written.



Commonwealth of Pennsylvania - Notary Seal
Teresa Pastella, Notary Public
Montgomery County
My commission expires March 28, 2025
Commission number 1126044
Member, Pennsylvania Association of Notaries

By:

Teresa Pastella, Notary Public

This Power of Attorney is made and executed pursuant to and by authority of the following By-law and Authorizations of The Ohio Casualty Insurance Company, which is now in full force and effect reading as follows:

ARTICLE IV – OFFICERS: Section 12. Power of Attorney.

Any officer or other official of the Corporation authorized for that purpose in writing by the Chairman or the President, and subject to such limitation as the Chairman or the President may prescribe, shall appoint such attorneys-in-fact, as may be necessary to act in behalf of the Corporation to make, execute, seal, acknowledge and deliver as surety any and all undertakings, bonds, recognizances and other surety obligations. Such attorneys-in-fact, subject to the limitations set forth in their respective powers of attorney, shall have full power to bind the Corporation by their signature and executed, such instruments shall be as binding as if signed by the President and attested to by the Secretary. Any power or authority granted to any representative or attorney-in-fact under the provisions of this article may be revoked at any time by the Board, the Chairman, the President or by the officer or officers granting such power or authority.

Certificate of Designation – The President of the Company, acting pursuant to the Bylaws of the Company, authorizes David M. Carey, Assistant Secretary to appoint such attorneys-in-fact as may be necessary to act on behalf of the Company to make, execute, seal, acknowledge and deliver as surety any and all undertakings, bonds, recognizances and other surety obligations.

Authorization – By unanimous consent of the Company's Board of Directors, the Company consents that facsimile or mechanically reproduced signature or electronic signatures of any assistant secretary of the Company or facsimile or mechanically reproduced or electronic seal of the Company, wherever appearing upon a certified copy of any power of attorney or bond issued by the Company in connection with surety bonds, shall be valid and binding upon the Company with the same force and effect as though manually affixed.

I, Renee C. Llewellyn, the undersigned, Assistant Secretary, of The Ohio Casualty Insurance Company do hereby certify that this power of attorney executed by said Company is in full force and effect and has not been revoked.

IN TESTIMONY WHEREOF, I have hereunto set my hand and affixed the seals of said Company this 30th day of December, 2021.



By:

Renee C. Llewellyn, Assistant Secretary

Not valid for mortgage, note, loan, letter of credit, currency rate, interest rate or residual value guarantees.

For bond and/or Power of Attorney (POA) verification inquiries, please call 610-832-8240 or email HOSUR@libertymutual.com.

PANOLA COUNTY
2022
BUDGET AMENDMENT #2

We hereby amend the Panola County Budget for the Fiscal Year 2021 as set forth above according to the procedures outlined under Local Government Code, Chapter 111, Subchapter A Sections 111.010 (c), (d). A copy of this Order is to be filed with the County Clerk and Attached to the Budget originally adopted for 2022.

Signed on this 18 day of January, 2022.

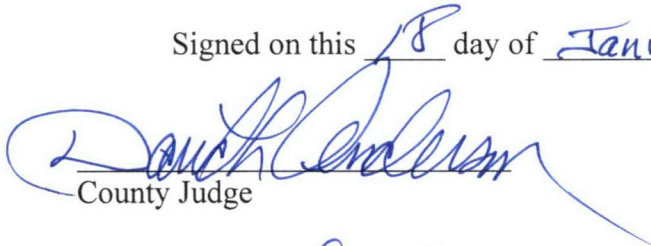
County Judge

Commissioner Precinct # 1

Commissioner Precinct # 3

Commissioner Precinct # 2

Commissioner Precinct # 4

Passed and approved by the Commissioners Court of Panola County on the 18th day of January, 2022 as the same appears on file in the office of the County Clerk of Panola County.

County Clerk



January 18, 2022



Panola County, Texas

Budget Adjustment Register

Adjustment Detail

Packet: GLPKT17206 - 2022-#2 1-18-2022

Adjustment Number	Budget Code	Description	Adjustment Date
BA0001496	2022 PANOLA COUNTY BU...	629-PURCHASE TIRE BALANCER	1/18/2022

Summary Description:

Account Number	Account Name	Adjustment Description	Before	Adjustment	After
300-629-54080	CONTINGENCY	629-PURCHASE TIRE BALANCER	280,201.00	-10,000.00	270,201.00
January:	-10,000.00				
300-629-55270	FURNITURE & EQUIPMENT	629-PURCHASE TIRE BALANCER	1,000.00	10,000.00	11,000.00
January:	10,000.00				

Adjustment Number	Budget Code	Description	Adjustment Date
BA0001497	2022 PANOLA COUNTY BU...	624-PURCHASE TRACTOR	1/18/2022

Summary Description:

Account Number	Account Name	Adjustment Description	Before	Adjustment	After
200-624-54080	CONTINGENCY	624-PURCHASE TRACTOR	160,220.00	-40,000.00	120,220.00
January:	-40,000.00				
200-624-55270	FURNITURE & EQUIPMENT	624-PURCHASE TRACTOR	144,515.00	40,000.00	184,515.00
January:	40,000.00				

Budget Code Summary

Budget	Budget Description	Account	Account Description	Before	Adjustment	After
2022	2022 PANOLA COUNTY BU	200-624-54080	CONTINGENCY	160,220.00	-40,000.00	120,220.00
		200-624-55270	FURNITURE & EQUIPMENT	144,515.00	40,000.00	184,515.00
		300-629-54080	CONTINGENCY	280,201.00	-10,000.00	270,201.00
		300-629-55270	FURNITURE & EQUIPMENT	1,000.00	10,000.00	11,000.00
		2022 Total:		585,936.00	0.00	585,936.00
Grand Total:		585,936.00	0.00	585,936.00		

Fund Summary

Fund	Before	Adjustment	After
Budget Code:2022 - 2022 PANOLA COUNTY BUDGET JAN-DEC Fiscal: 2022			
200	304,735.00	0.00	304,735.00
300	281,201.00	0.00	281,201.00
Budget Code 2022 Total:	<u>585,936.00</u>	<u>0.00</u>	<u>585,936.00</u>
Grand Total:	<u>585,936.00</u>	<u>0.00</u>	<u>585,936.00</u>



Panola County, Texas

Treasurers Report Summary

Date Range: 12/01/2021 - 12/31/2021

Fund	Beginning Cash Balance	Revenues	Expenses	Net Change Assets	Net Change Liabilities	Calculated Ending Balance	Actual Ending Balance	Calculated - Actual Ending
100 - GENERAL	3,885,767.91	152,482.35	1,859,824.49	4,688,511.44	-4,649,167.40	2,139,081.73	2,139,081.73	0.00
110 - CREDIT CARD CLEARING FUND	9,251.81	1.58	0.00	0.00	2,728.81	6,524.58	6,524.58	0.00
112 - JP CREDIT CARD CLEARING	13,860.86	5.63	0.00	0.00	-7,833.34	21,699.83	21,699.83	0.00
130 - LAW LIBRARY	36,529.64	803.25	3,559.03	0.00	0.00	33,773.86	33,773.86	0.00
140 - COUNTY JUVENILE DELINQUENCY PREVENTION FUND	164.44	0.06	0.00	0.00	0.00	164.50	164.50	0.00
150 - COURTHOUSE SECURITY	51,182.04	1,093.59	1,560.46	0.00	0.00	50,715.17	50,715.17	0.00
160 - RECORDS MANAGEMENT	23,402.02	300.77	0.00	0.00	0.00	23,702.79	23,702.79	0.00
162 - COUNTY & DISTRICT COURT T	7,230.28	41.89	0.00	0.00	0.00	7,272.17	7,272.17	0.00
165 - COURT RECORD PRESERVATION	15,272.20	206.10	0.00	0.00	0.00	15,478.30	15,478.30	0.00
166 - DISTRICT COURT RECORDS TECHNOLOGY	23,155.16	226.76	0.00	0.00	0.00	23,381.92	23,381.92	0.00
168 - DISTRICT CLERK RECORDS MANAGEMENT & PRESERVATION	9,559.20	223.42	97.50	0.00	0.00	9,685.12	9,685.12	0.00
170 - COUNTY CLERK RECORDS PRES	229,812.95	8,373.30	0.00	0.00	1,300.00	236,886.25	236,886.25	0.00
175 - ARCHIVE FEES	311,089.90	7,365.23	0.00	0.00	0.00	318,455.13	318,455.13	0.00
180 - JUSTICE COURT TECHNOLOGY	32,399.37	87.45	0.00	0.00	0.00	32,486.82	32,486.82	0.00
190 - V.I.T. INTEREST	1,184.62	0.44	81.54	0.00	0.00	1,103.52	1,103.52	0.00
195 - ELECTION SERVICES CONTRAC	21,443.43	398.46	0.00	0.00	0.00	21,841.89	21,841.89	0.00
200 - ROAD & BRIDGE	1,801,973.94	296,400.94	493,463.07	1,766,724.53	-1,765,970.51	1,604,157.79	1,604,157.79	0.00
252 - PANOLA COUNTY AUCTION PROCEEDS	150.90	0.05	0.00	0.00	0.00	150.95	150.95	0.00
300 - FM & LATERAL	475,115.06	915.73	48,425.43	172,161.36	-169,863.01	425,307.01	425,307.01	0.00
410 - SUPERVISION	52,629.20	25,472.31	35,901.89	0.00	-250.00	42,449.62	42,449.62	0.00
481 - PANOLA COUNTY CSCD ADULT DRUG COURT	29,281.77	260.05	0.00	0.00	0.00	29,541.82	29,541.82	0.00
520 - PANOLA JUVENILE PROBATION	40,639.00	67.14	0.00	0.00	0.00	40,706.14	40,706.14	0.00
530 - JUVENILE TITLE IV-E	67,079.44	22.37	0.00	0.00	0.00	67,101.81	67,101.81	0.00
540 - TJPC/ C.C.A.P. FUND	7,670.24	4,577.00	5,625.67	0.00	0.00	6,621.57	6,621.57	0.00
552 - REGIONAL DIVERSION ALTERNATIVES PROGRAM	1,277.20	0.00	0.00	0.00	0.00	1,277.20	1,277.20	0.00
555 - PRE & POST ADJUDICATION	17,272.00	5,743.00	5,300.00	0.00	0.00	17,715.00	17,715.00	0.00
560 - TJPC/A/183(REGULAR)	6,382.98	3,970.00	6,196.65	0.00	0.00	4,156.33	4,156.33	0.00
572 - PROBATION PAYROLL FUND	344.28	0.00	0.00	0.00	-233.48	577.76	577.76	0.00
580 - COMMITMENT REDUCTION PROG	2,333.00	584.00	0.00	0.00	0.00	2,917.00	2,917.00	0.00
582 - MENTAL HEALTH SERVICES GRANT N	2,367.00	592.00	0.00	0.00	0.00	2,959.00	2,959.00	0.00
585 - LOCAL MATCH FUNDING/ CALE	142,892.39	109.85	18,556.70	0.00	0.00	124,445.54	124,445.54	0.00
700 - HOT CHECK FEE	17,719.63	75.00	91.20	0.00	0.00	17,703.43	17,703.43	0.00
720 - PRETRIAL INTERVENTION PROGRAM FUND	13,761.98	1,305.55	0.00	0.00	0.00	15,067.53	15,067.53	0.00
800 - SHERIFF'S STATE FORFEITUR	30,032.74	23.44	2,246.64	0.00	0.00	27,809.54	27,809.54	0.00
810 - JAIL COMMISSARY FUND	31,970.89	686.15	0.00	0.00	0.00	32,657.04	32,657.04	0.00
812 - CORONAVIRUS RELIEF FUND	97,690.70	0.00	0.00	0.00	0.00	97,690.70	97,690.70	0.00
813 - AMERICAN RESCUE PLAN FUND	2,258,364.19	671.32	0.00	0.00	0.00	2,259,035.51	2,259,035.51	0.00

Treasurers Report

Date Range: 12/01/2021 - 12/31/2021

Fund	Beginning Cash Balance	Revenues	Expenses	Net Change Assets	Net Change Liabilities	Calculated Ending Balance	Actual Ending Balance	Calculated - Actual Ending
815 - HOMELAND SECURITY GRANT F	0.00	0.00	0.00	0.00	0.00	0.00	0.00	0.00
820 - D A FORFEITURE	35,168.57	13.88	0.00	0.00	0.00	35,182.45	35,182.45	0.00
830 - STATE APPORTIONMENT - DA	3,571.32	0.58	2,104.72	0.00	0.00	1,467.18	1,467.18	0.00
835 - STATE LONGEVITY PAY SUPPL	327.53	0.13	0.00	0.00	0.00	327.66	327.66	0.00
840 - CONST.PCT.2 STATE FORFEIT	1,058.03	0.42	0.00	0.00	0.00	1,058.45	1,058.45	0.00
842 - CONST.PCT.1 STATE FORFEIT	197.75	0.08	0.00	0.00	0.00	197.83	197.83	0.00
860 - SHERIFF FEDERAL FORFEITUR	6,376.90	2.52	0.00	0.00	0.00	6,379.42	6,379.42	0.00
862 - CDA FEDERAL FORFEITURE	59,869.91	23.63	0.00	0.00	0.00	59,893.54	59,893.54	0.00
864 - CONSTABLE 1&4 FEDERAL FOR	0.00	0.00	0.00	0.00	0.00	0.00	0.00	0.00
866 - CONSTABLE PCT 2&3 FEDERAL	323.45	0.13	0.00	0.00	0.00	323.58	323.58	0.00
881 - CHILD PROTECTIVE SERVICES	65,289.05	391.46	10,750.00	0.00	0.00	54,930.51	54,930.51	0.00
883 - HEALTH FUND	306,204.73	1,740.99	2,660.08	0.00	0.00	305,285.64	305,285.64	0.00
885 - AIRPORT	311,452.07	5,918.63	1,425.00	0.00	0.00	315,945.70	315,945.70	0.00
920 - ROAD BOND 1971	61,759.77	124.14	0.00	0.00	0.00	61,883.91	61,883.91	0.00
940 - PERMANENT IMPROVEMENT	43,545.72	104.48	0.00	0.00	0.00	43,650.20	43,650.20	0.00
950 - JAIL IMPROVEMENT FUND	470.12	0.19	0.00	0.00	0.00	470.31	470.31	0.00
968 - PANOLA COUNTY RETIREE HEA	1,101,176.37	510,166.24	128,803.40	0.00	0.00	1,482,539.21	1,482,539.21	0.00
972 - PAYROLL FUND	22,424.78	0.00	0.00	0.00	-15,753.64	38,178.42	38,178.42	0.00
974 - CHILD SUPPORT PAYMENTS/EXPERTPAY	0.04	0.00	0.00	0.00	-657.08	657.12	657.12	0.00
980 - CRIMINAL JUSTICE	29,889.38	0.00	0.00	0.00	-17,118.99	47,008.37	47,008.37	0.00
981 - CRIMINAL JUSTICE CIVIL	6,631.35	0.00	0.00	0.00	-3,699.77	10,331.12	10,331.12	0.00
982 - APPELLATE JUDICIAL FEES	4,386.34	0.00	0.00	0.00	-1,479.22	5,865.56	5,865.56	0.00
Report Total:	11,828,377.54	1,031,573.68	2,626,673.47	6,627,397.33	-6,627,997.63	10,233,878.05	10,233,878.05	0.00

Jon W. Reed
01-12-2022



Panola County, Texas

Fund Balance Report

As Of 12/31/2021

Fund	Beginning Balance	Total Revenues	Total Expenses	Ending Balance
100 - GENERAL	17,835,997.33	18,896,679.94	16,658,634.39	20,074,042.88
130 - LAW LIBRARY	87,251.40	15,078.07	14,555.61	87,773.86
140 - COUNTY JUVENILE DELINQUENCY PREVENTION FUND	163.50	1.00	0.00	164.50
150 - COURTHOUSE SECURITY	239,122.23	18,384.54	19,791.60	237,715.17
160 - RECORDS MANAGEMENT	27,650.01	4,264.33	2,211.55	29,702.79
162 - COUNTY & DISTRICT COURT T	6,775.01	497.16	0.00	7,272.17
165 - COURT RECORD PRESERVATION	12,447.41	3,030.89	0.00	15,478.30
166 - DISTRICT COURT RECORDS TECHNOLOGY	20,012.53	3,369.39	0.00	23,381.92
168 - DISTRICT CLERK RECORDS MANAGEMENT & PRESERVATION	7,835.75	1,979.37	130.00	9,685.12
170 - COUNTY CLERK RECORDS PRES	583,234.57	100,505.68	43,854.00	639,886.25
175 - ARCHIVE FEES	283,596.34	87,858.79	0.00	371,455.13
180 - JUSTICE COURT TECHNOLOGY	101,649.05	5,169.77	10,332.00	96,486.82
190 - V.I.T. INTEREST	2,117.18	10.28	1,023.94	1,103.52
195 - ELECTION SERVICES CONTRAC	22,939.62	3,302.43	4,400.16	21,841.89
200 - ROAD & BRIDGE	7,127,996.51	7,400,282.80	6,773,875.40	7,754,403.91
252 - PANOLA COUNTY AUCTION PROCEEDS	52.93	98.02	0.00	150.95
300 - FM & LATERAL	2,228,646.17	638,977.22	642,771.03	2,224,852.36
410 - SUPERVISION	56,327.35	101,375.38	115,503.11	42,199.62
420 - COMMUNITY CORRECTIONS SUPERVISION SERVICES	605.09	24,434.00	15,569.76	9,469.33
481 - PANOLA COUNTY CSCD ADULT DRUG COURT	28,577.79	964.03	0.00	29,541.82
520 - PANOLA JUVENILE PROBATION	50,313.56	392.58	0.00	50,706.14
530 - JUVENILE TITLE IV-E	136,952.71	149.10	0.00	137,101.81
540 - TJPC/ C.C.A.P. FUND	1,490.70	22,888.00	17,757.13	6,621.57
552 - REGIONAL DIVERSION ALTERNATIVES PROGRAM	0.00	1,277.20	0.00	1,277.20
555 - PRE & POST ADJUDICATION	42,237.00	28,715.00	53,237.00	17,715.00
560 - TJPC/A/183(REGULAR)	5,276.86	19,851.00	20,971.53	4,156.33
580 - COMMITMENT REDUCTION PROG	7,000.00	2,917.00	7,000.00	2,917.00
582 - MENTAL HEALTH SERVICES GRANT N	7,136.00	2,959.00	7,136.00	2,959.00
585 - LOCAL MATCH FUNDING/ CALE	302,817.69	109.85	58,482.00	244,445.54
700 - HOT CHECK FEE	38,937.31	915.00	1,148.88	38,703.43
720 - PRETRIAL INTERVENTION PROGRAM FUND	9,593.83	5,473.70	0.00	15,067.53
800 - SHERIFF'S STATE FORFEITUR	70,307.29	372.27	19,870.02	50,809.54
810 - JAIL COMMISSARY FUND	26,583.71	6,073.33	0.00	32,657.04
812 - CORONAVIRUS RELIEF FUND	98,091.44	0.00	0.00	98,091.44
813 - AMERICAN RESCUE PLAN FUND	0.00	2,259,035.51	0.00	2,259,035.51
820 - D A FORFEITURE	39,750.11	244.72	812.38	39,182.45
830 - STATE APPORTIONMENT - DA	832.32	27,534.82	26,899.96	1,467.18
835 - STATE LONGEVITY PAY SUPPL	325.65	2.01	0.00	327.66
840 - CONST.PCT.2 STATE FORFEIT	1,052.96	5.49	0.00	1,058.45
842 - CONST.PCT.1 STATE FORFEIT	196.80	1.03	0.00	197.83
860 - SHERIFF FEDERAL FORFEITUR	6,346.37	33.05	0.00	6,379.42
862 - CDA FEDERAL FORFEITURE	59,523.92	369.62	0.00	59,893.54
866 - CONSTABLE PCT 2&3 FEDERAL	321.90	1.68	0.00	323.58
881 - CHILD PROTECTIVE SERVICES	169,129.84	40,766.67	53,966.00	155,930.51
883 - HEALTH FUND	3,804,659.14	72,731.79	29,105.29	3,848,285.64
885 - AIRPORT	459,963.55	82,578.81	98,596.66	443,945.70
920 - ROAD BOND 1971	298,024.49	1,859.42	0.00	299,883.91
940 - PERMANENT IMPROVEMENT	234,185.10	1,465.10	0.00	235,650.20
950 - JAIL IMPROVEMENT FUND	467.39	2.92	0.00	470.31
968 - PANOLA COUNTY RETIREE HEA	34,405,152.50	2,799,043.99	1,528,734.92	35,675,461.57
974 - CHILD SUPPORT PAYMENTS/EXPERTPAY	0.04	190.62	0.00	190.66
Report Total:	68,949,667.95	32,684,223.37	26,226,370.32	75,407,521.00

THIS IS AN UNAUDITED REPORT



**FISCAL YEAR 2022 AMD#1
PANOLA COUNTY SHERIFF
STATE FORFEITURE**

Fund: 800 - SHERIFF'S STATE FORFEITURE

REVENUE

CASH BALANCE	<u><u>(10,000)</u></u>
--------------	------------------------

EXPENSE

<u>800-588-54270</u>	CONFERENCES AND DUES	(5,000)
<u>800-588-55270</u>	FURNITURE & EQUIPMENT	(5,000)

Fund 800 Total:	<u><u>(10,000)</u></u>
------------------------	------------------------

I hereby approve the above described budget and ask the
Commissioners Court to please record it at the next scheduled
Commissioners Court Meeting.

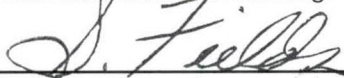

Sarah Fields, Panola County Sheriff

APPROVED

01-18-22

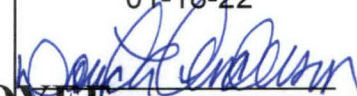

David L. Anderson
County Judge

**PANOLA COUNTY OFFICIAL/EMPLOYEE
REQUEST FOR ATTENDANCE AT A CONFERENCE**

NAME: Chadd Gray
POSITION: Investigator
DEPARTMENT: Panola County Sheriff's Office
DATE: December 31, 2022

CONFERENCE: Homicide Investigators of Texas

LOCATION: San Antonio

DATES: March 28, 2022 to March 31, 2022

NUMBER OF DAYS OUT OF THE OFFICE FOR THIS CONFERENCE: 4

Does the conference meet your educational requirements for the year? no

If not, how much of your requirements will be met by this conference? 24

How much of your requirements have been met already, not counting this conference?

How many days have you been away from your job this year for conferences, not counting this conference? None

Do you have sufficient funds in your budget for this conference? yes

Write a short statement explaining the public purpose that will be met by your attendance at this conference: (continue on the back if necessary.)

Add instruction on Homicide Investigation as well officer involved shooting Investigation.

APPROVED

01-18-22

David L. Anderson
County Judge

**PANOLA COUNTY OFFICIAL/EMPLOYEE
REQUEST FOR ATTENDANCE AT A CONFERENCE**

NAME: Chadd Gray
POSITION: Investigator
DEPARTMENT: Panola County Sheriff's Office
DATE: January 4, 2022

CONFERENCE: Field Training Officer Course #3702
LOCATION: Kilgore Police Academy Kilgore, TX
DATES: January 26, 2022 to January 28, 2022

NUMBER OF DAYS OUT OF THE OFFICE FOR THIS CONFERENCE: 3

Does the conference meet your educational requirements for the year? no

If not, how much of your requirements will be met by this conference? 24 hrs

How much of your requirements have been met already, not counting this conference?

How many days have you been away from your job this year for conferences, not counting this conference? None

Do you have sufficient funds in your budget for this conference? yes

Write a short statement explaining the public purpose that will be met by your attendance at this conference: (continue on the back if necessary.)

To provide a variety of teaching styles, and ways of efficiently completing the patrol duty in the safest most effective way possible.

APPROVED

01-18-22



David L. Anderson
County Judge

**PANOLA COUNTY OFFICIAL/EMPLOYEE
REQUEST FOR ATTENDANCE AT A CONFERENCE**

NAME: Chadd Gray

POSITION: Deputy

DEPARTMENT: Panola County Constables Office

DATE: January 4, 2022

CONFERENCE: Virtual Civil Process Seminar

LOCATION: Panola County Sheriff's Office

DATES: 02-22-2022 to 02-25-2022

NUMBER OF DAYS OUT OF THE OFFICE FOR THIS CONFERENCE: 4

Does the conference meet your educational requirements for the year? no

If not, how much of your requirements will be met by this conference? 20hrs

How much of your requirements have been met already, not counting this conference?
24 hrs

How many days have you been away from your job this year for conferences, not
counting this conference? None

Do you have sufficient funds in your budget for this conference? yes

Write a short statement explaining the public purpose that will be met by your
attendance at this conference: (continue on the back if necessary.)

Completing requirements for civil process and collecting information on civil updates in the current year

APPROVED

01-18-22

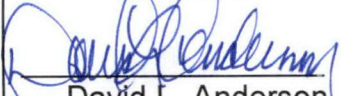
David L. Anderson
County Judge

**PANOLA COUNTY OFFICIAL/EMPLOYEE
REQUEST FOR ATTENDANCE AT A CONFERENCE**

NAME: Chadd Gray
POSITION: Investigator
DEPARTMENT: Panola County Sheriff's Office
DATE: 1-11-2022

CONFERENCE: Field Training Officer School
LOCATION: ETPA - Kilgore, Texas
DATES: 1-26-2022 to 1-28-2022

NUMBER OF DAYS OUT OF THE OFFICE FOR THIS CONFERENCE: 3

Does the conference meet your educational requirements for the year? No

If not, how much of your requirements will be met by this conference? 24 hours

How much of your requirements have been met already, not counting this conference?
None

How many days have you been away from your job this year for conferences, not
counting this conference? None

Do you have sufficient funds in your budget for this conference? Yes

Write a short statement explaining the public purpose that will be met by your
attendance at this conference: (continue on the back if necessary.)

Properly administered field-training programs ensure that law enforcement and
corrections professionalism continues to evolve. A well-trained Field Training Officer (FTO),
operating within a functional field-training program, has a better chance of teaching a new
employee how to successfully apply classroom knowledge in a real-life, real-time environment.

APPROVED

01-18-22

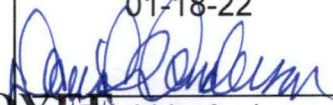

David L. Anderson
County Judge

**PANOLA COUNTY OFFICIAL/EMPLOYEE
REQUEST FOR ATTENDANCE AT A CONFERENCE**

NAME: Chris Welk

POSITION: Investigator

DEPARTMENT: Panola County Sheriff's Office

DATE: January 4, 2022

CONFERENCE: Field Training Officer Course #3702

LOCATION: Kilgore Police Academy Kilgore, TX

DATES: January 26, 2022 to January 28, 2022

NUMBER OF DAYS OUT OF THE OFFICE FOR THIS CONFERENCE: 3

Does the conference meet your educational requirements for the year? no

If not, how much of your requirements will be met by this conference? 24 hrs

How much of your requirements have been met already, not counting this conference?

How many days have you been away from your job this year for conferences, not counting this conference? None

Do you have sufficient funds in your budget for this conference? yes

Write a short statement explaining the public purpose that will be met by your attendance at this conference: (continue on the back if necessary.)

To provide a variety of teaching styles, and ways of efficiently completing the patrol duty in the safest most effective way possible.

APPROVED

01-18-22



David L. Anderson
County Judge

**PANOLA COUNTY OFFICIAL/EMPLOYEE
REQUEST FOR ATTENDANCE AT A CONFERENCE**

NAME: Chris Welk

POSITION: Investigator

DEPARTMENT: Panola County Sheriff's Office

DATE: 1-11-2022

CONFERENCE: Field Training Officer School

LOCATION: ETPA - Kilgore, Texas

DATES: 1-26-2022 to 1-28-2022

NUMBER OF DAYS OUT OF THE OFFICE FOR THIS CONFERENCE: 3

Does the conference meet your educational requirements for the year? No

If not, how much of your requirements will be met by this conference? 24 hours

How much of your requirements have been met already, not counting this conference?
None

How many days have you been away from your job this year for conferences, not
counting this conference? None

Do you have sufficient funds in your budget for this conference? Yes

Write a short statement explaining the public purpose that will be met by your
attendance at this conference: (continue on the back if necessary.)

Properly administered field-training programs ensure that law enforcement and
corrections professionalism continues to evolve. A well-trained Field Training Officer (FTO),
operating within a functional field-training program, has a better chance of teaching a new
employee how to successfully apply classroom knowledge in a real-life, real-time environment.

**PANOLA COUNTY OFFICIAL/EMPLOYEE
REQUEST FOR ATTENDANCE
AT A CONFERENCE**

APPROVED

01-18-22

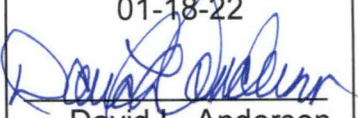
David L. Anderson
County Judge

NAME: HOLLY GIBBS

POSITION: TAX ASSESSOR/COLLECTOR

DEPARTMENT: TAX ASSESSOR/COLLECTOR

DATE: 01/05/2022

CONFERENCE: ONLINE COURSE ETHICS 101

LOCATION: _____

DATES: _____ to _____

NUMBER OF DAYS OUT OF OFFICE FOR THIS CONFERENCE: _____

Does the conference meet your educational requirements for the year? _____

If not, how much of your requirements will be met by this conference? _____

How much of your requirements have been met already, not counting this conference?

How many days have you been away from your job this year for conferences, not counting this conference? _____

Do you have sufficient funds in your budget for this conference? _____

Write a short statement explaining the public purpose that will be met by your attendance at this conference: (continue on the back if necessary.)

REQUIRED EVERY 24 MONTHS

APPROVED

01-18-22

David L. Anderson
County Judge

PANOLA COUNTY OFFICIAL/EMPLOYEE
REQUEST FOR ATTENDANCE AT A CONFERENCE

NAME:

Charles Blue

POSITION:

CONSTABLE

DEPARTMENT:

PANOLA COUNTY CONSTABLE

DATE:

1-4-22

CONFERENCE:

22 CIVIL PROCESS SEMINAR (CYBER)

LOCATION:

CONSTABLE'S OFFICE

DATES:

2-22-22 to 2-25-22

NUMBER OF DAYS OUT OF OFFICE FOR THIS CONFERENCE:

4

Does the conference meet your educational requirements for the year?

No

If not, how much of your requirements will be met by this conference?

20

How much of your requirements have been met already, not counting this conference?

How many days have you been away from your job this year for conferences, not counting this conference?

Do you have sufficient funds in your budget for this conference?

Yes

Write a short statement explaining the public purpose that will be met by your attendance at this conference: (continue on the back if necessary.)

CONTINUING EDUCATION

APPROVED

01-18-22

David L. Anderson
County Judge

PANOLA COUNTY OFFICIAL/EMPLOYEE
REQUEST FOR ATTENDANCE AT A CONFERENCE

NAME:

Jeremy Nagle

POSITION:

Deputy Constable

DEPARTMENT:

Panola County Constable's Office Pct 2+3

DATE:

1-4-22

CONFERENCE:

20 hour FY-22 Civil Process Seminar

LOCATION:

Online

DATES:

2-22-22

to

2-25-22

NUMBER OF DAYS OUT OF OFFICE FOR THIS CONFERENCE:

Does the conference meet your educational requirements for the year?

If not, how much of your requirements will be met by this conference?

20

How much of your requirements have been met already, not counting this conference?

How many days have you been away from your job this year for conferences, not counting this conference?

Do you have sufficient funds in your budget for this conference?

Yes

Write a short statement explaining the public purpose that will be met by your attendance at this conference: (continue on the back if necessary.)

Continuing Education

APPROVED

01-18-22

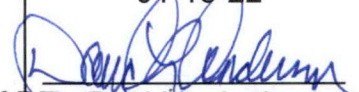
David L. Anderson
County Judge

**PANOLA COUNTY OFFICIAL/EMPLOYEE
REQUEST FOR ATTENDANCE AT A CONFERENCE**

NAME: Bryan Murff

POSITION: Constable H4

DEPARTMENT: _____

DATE: 1-4-22

CONFERENCE: Virtual Civil Process Seminar

LOCATION: Canthage

DATES: 2-22 to 2-25

NUMBER OF DAYS OUT OF OFFICE FOR THIS CONFERENCE: _____

Does the conference meet your educational requirements for the year? _____

If not, how much of your requirements will be met by this conference? 20 hrs

How much of your requirements have been met already, not counting this conference?

How many days have you been away from your job this year for conferences, not counting this conference? _____

Do you have sufficient funds in your budget for this conference? _____

Write a short statement explaining the public purpose that will be met by your attendance at this conference: (continue on the back if necessary.)

civil updates

APPROVED

01-18-22

David L. Anderson
County Judge

**PANOLA COUNTY OFFICIAL/EMPLOYEE
REQUEST FOR ATTENDANCE AT A CONFERENCE**

NAME:

Kevin Lake

POSITION:

Deputy Constable

DEPARTMENT:

Constable 174

DATE:

1-4-22

CONFERENCE:

Virtual Civil Process Seminar

LOCATION:

Canthorse

DATES:

2-22 to 2-25

NUMBER OF DAYS OUT OF OFFICE FOR THIS CONFERENCE: 4

Does the conference meet your educational requirements for the year? NO

If not, how much of your requirements will be met by this conference? 20

How much of your requirements have been met already, not counting this conference?

How many days have you been away from your job this year for conferences, not counting this conference? _____

Do you have sufficient funds in your budget for this conference? _____

Write a short statement explaining the public purpose that will be met by your attendance at this conference: (continue on the back if necessary.)

Civil updates

APPROVED

01-18-22

David L. Anderson
County Judge

PANOLA COUNTY OFFICIAL/EMPLOYEE
REQUEST FOR ATTENDANCE AT A CONFERENCE

NAME:

Jeff Ivy

POSITION:

Res. Deputy Constable

DEPARTMENT:

Constable H4

DATE:

1-4-22

CONFERENCE:

Virtual Civil Process Seminar

LOCATION:

Carthage

DATES:

2-22

to

2-25

NUMBER OF DAYS OUT OF OFFICE FOR THIS CONFERENCE: _____

Does the conference meet your educational requirements for the year? _____

If not, how much of your requirements will be met by this conference? 20 hrs

How much of your requirements have been met already, not counting this conference?

How many days have you been away from your job this year for conferences, not counting this conference? _____

Do you have sufficient funds in your budget for this conference? _____

Write a short statement explaining the public purpose that will be met by your attendance at this conference: (continue on the back if necessary.)

civil updates

APPROVED

01-18-22

David L. Anderson
County Judge

**PANOLA COUNTY OFFICIAL/EMPLOYEE
REQUEST FOR ATTENDANCE AT A CONFERENCE**

NAME: Lee Dudley

POSITION: County Extension Agent

DEPARTMENT: AgriLife Extension

DATE: 1/4/2022

CONFERENCE: Ft. Worth Stock show and Rodeo

LOCATION: Ft. Worth, TX

DATES: 1/21/2022 – 1/24/2022

NUMBER OF DAYS OUT OF THE OFFICE FOR THIS CONFERENCE: 4

Does the conference meet your education requirements for the year? _____

If not, how much of your requirements will be met by this conference? _____

How much of your requirements have been met already, not counting this conference?

How many days have you been away from your job this year for conferences, not counting this
conference? 0

Do you have sufficient funds in your budget for this conference? yes

Write a short statement explaining the public purpose that will be met by your attendance at this
conference: (continue on the back of necessary)

Travel with 4-H members exhibiting both Jr Heifers and Jr Market Lambs during the Ft. Worth
Stock show and Rodeo.

APPROVED

01-18-22



David L. Anderson
County Judge

**PANOLA COUNTY OFFICIAL/EMPLOYEE
REQUEST FOR ATTENDANCE AT A CONFERENCE**

NAME: Alan Smith

POSITION: Patrol Lieutenant

DEPARTMENT: Panola County Sheriff's Office

DATE: 1-11-2022

CONFERENCE: Field Training Officer School

LOCATION: ETPA - Kilgore, Texas

DATES: 1-26-2022 to 1-28-2022

NUMBER OF DAYS OUT OF THE OFFICE FOR THIS CONFERENCE: 3

Does the conference meet your educational requirements for the year? No

If not, how much of your requirements will be met by this conference? 24 hours

How much of your requirements have been met already, not counting this conference?
None

How many days have you been away from your job this year for conferences, not
counting this conference? None

Do you have sufficient funds in your budget for this conference? Yes

Write a short statement explaining the public purpose that will be met by your
attendance at this conference: (continue on the back if necessary.)

Properly administered field-training programs ensure that law enforcement and
corrections professionalism continues to evolve. A well-trained Field Training Officer (FTO),
operating within a functional field-training program, has a better chance of teaching a new
employee how to successfully apply classroom knowledge in a real-life, real-time environment.

APPROVED

01-18-22

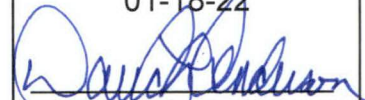

David L. Anderson
County Judge

**PANOLA COUNTY OFFICIAL/EMPLOYEE
REQUEST FOR ATTENDANCE AT A CONFERENCE**

NAME: Adam Jones
POSITION: Captain
DEPARTMENT: Panola County Sheriff's Office
DATE: 1-11-2022

CONFERENCE: Field Training Officer School
LOCATION: ETPA - Kilgore, Texas
DATES: 1-26-2022 to 1-28-2022

NUMBER OF DAYS OUT OF THE OFFICE FOR THIS CONFERENCE: 3

Does the conference meet your educational requirements for the year? No

If not, how much of your requirements will be met by this conference? 24 hours

How much of your requirements have been met already, not counting this conference?
None

How many days have you been away from your job this year for conferences, not
counting this conference? None

Do you have sufficient funds in your budget for this conference? Yes

Write a short statement explaining the public purpose that will be met by your
attendance at this conference: (continue on the back if necessary.)

Properly administered field-training programs ensure that law enforcement and
corrections professionalism continues to evolve. A well-trained Field Training Officer (FTO),
operating within a functional field-training program, has a better chance of teaching a new
employee how to successfully apply classroom knowledge in a real-life, real-time environment.

APPROVED

01-18-22

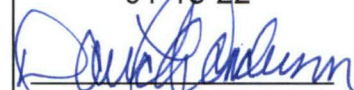

David L. Anderson
County Judge

**PANOLA COUNTY OFFICIAL/EMPLOYEE
REQUEST FOR ATTENDANCE AT A CONFERENCE**

NAME: Jeff Martin

POSITION: Patrol Deputy

DEPARTMENT: Panola County Sheriff's Office

DATE: 1-11-2022

CONFERENCE: Field Training Officer School

LOCATION: ETPA - Kilgore, Texas

DATES: 1-26-2022 to 1-28-2022

NUMBER OF DAYS OUT OF THE OFFICE FOR THIS CONFERENCE: 3

Does the conference meet your educational requirements for the year? No

If not, how much of your requirements will be met by this conference? 24 hours

How much of your requirements have been met already, not counting this conference?
None

How many days have you been away from your job this year for conferences, not
counting this conference? None

Do you have sufficient funds in your budget for this conference? Yes

Write a short statement explaining the public purpose that will be met by your
attendance at this conference: (continue on the back if necessary.)

Properly administered field-training programs ensure that law enforcement and
corrections professionalism continues to evolve. A well-trained Field Training Officer (FTO),
operating within a functional field-training program, has a better chance of teaching a new
employee how to successfully apply classroom knowledge in a real-life, real-time environment.